Code of Federal Regulations

LSA

List of CFR Sections Affected

March 2003

Save this issue for
Titles 17—27 (Annual)

United States
Government
Printing Office
SUPERINTENDENT
OF DOCUMENTS
Washington, DC 20402

OFFICIAL BUSINESS
Penalty for Private Use, $300

PERIODICALS
Postage and Fees Paid
U.S. Government Printing Office
(ISSN 0097-6326)

Code of Federal Regulations

LSA

List of CFR Sections Affected

March 2003

Title 1–16
Changes January 2, 2003
through March 31, 2003

Title 17–27
Changes April 1, 2002
through March 31, 2003

Title 28–41
Changes July 2, 2002
through March 31, 2003

Title 42–50
Changes October 1, 2002
through March 31, 2003

LSA—LIST OF CFR SECTIONS AFFECTED

The LSA (List of CFR Sections Affected) is a monthly publication designed to lead users of the Code of Federal Regulations (CFR) to amendatory actions published in the Federal Register (FR). It should be shelved with current CFR volumes. Entries are by CFR title, chapter, part, and section. Proposed rules are listed at the end of appropriate titles.

HOW TO USE THIS FINDING AID

The CFR is revised annually according to the following schedule:

Titles 1–16—as of Jan. 1
17–27—as of April 1
28–41—as of July 1
42–50—as of Oct. 1

To bring these regulations up to date, consult the most recent LSA for any changes, additions, or removals published after the revision date of the volume you are using. Then check the CUMULATIVE LIST OF PARTS AFFECTED appearing in the Reader Aids of the latest Federal Register for less detailed but timely changes published after the final date included in this publication.

The page numbers listed to the right of each LSA entry indicate where the specific amendments begin in the Federal Register. **Boldface** page numbers under a particular title indicate that the page numbers span 2 years. **Boldface** is used to distinguish the previous year from the current year.

Cite a page reference from this publication using the volume number (64 FR for 1999, 67 FR for 2002) and the page number. Example: 24727 in bold cite as 64 FR 24727. For your convenience, the volume number has been included in the Table of Federal Register Issue Pages and Dates.

ISSUES TO BE SAVED

There is no single annual issue of the LSA. Four ANNUAL ISSUES must be saved; the DECEMBER issue is the ANNUAL for Titles 1–16; the MARCH issue is the ANNUAL for Titles 17–27; the JUNE issue is the ANNUAL for Titles 28–41; the SEPTEMBER issue is the ANNUAL for Titles 42–50. ANNUAL ISSUES to be saved are clearly designated on the cover.

TABLE OF FEDERAL REGISTER ISSUE PAGES AND DATES

A table is included at the end of this publication which identifies the volume number, the inclusive page numbers, and the corresponding Federal Register issue dates for the period covered.

INDEXES

An INDEX to the daily Federal Register is published monthly and is cumulated for 12 months. A separate volume, the CFR Index and Finding Aids to the entire Code of Federal Regulations, is revised as of January 1 each year.

LSA ONLINE

The LSA can be found on the Internet at http://www.access.gpo.gov/nara/lsa/aboutlsa.html.

INQUIRIES AND SUGGESTIONS

Brian Swidal was Chief Editor of the LSA, assisted by Thomas W. Wright, Tim Turner and Ashley Tyson. The LSA was prepared under the direction of Raymond A. Mosley, assisted by Brian Swidal. INQUIRIES, telephone 202–741–6000.

SUGGESTIONS concerning this and other publications of the Office are welcomed. Please send your suggestions to Raymond A. Mosley, Director, Office of the Federal Register, National Archives and Records Administration, Washington, DC 20408 or e-mail fedreg.info@nara.gov.

CHECKLIST OF CFR VOLUMES FOR THIS MONTH

(Comprising a Complete CFR Set)

Title	Stock Number	Price	Revision Date
1, 2 (2 Reserved)	(869–050–00001–6)	9.00	[4]Jan. 1, 2003
3 (1997 Compilation and Parts 100 and 101).	(869–048–00002–0)	59.00	[1]Jan. 1, 2002
4	(869–050–00003–2)	9.50	Jan. 1, 2003
5 Parts:			
1–699	(869–050–00004–1)	57.00	Jan. 1, 2003
700–1199	(869–050–00005–9)	46.00	Jan. 1, 2003
1200–End, 6 (6 Reserved)	(869–048–00006–2)	58.00	Jan. 1, 2002
7 Parts:			
1–26	(869–048–00001–1)	41.00	Jan. 1, 2002
27–52	(869–050–00008–3)	47.00	Jan. 1, 2003
53–209	(869–050–00009–1)	36.00	Jan. 1, 2003
210–299	(869–048–00010–1)	59.00	Jan. 1, 2002
300–399	(869–050–00011–3)	43.00	Jan. 1, 2003
400–699	(869–050–00012–1)	39.00	Jan. 1, 2003
700–899	(869–050–00013–0)	42.00	Jan. 1, 2003
900–999	(869–048–00014–3)	58.00	Jan. 1, 2002
1000–1199	(869–048–00015–1)	25.00	Jan. 1, 2002
1200–1599	(869–048–00016–0)	58.00	Jan. 1, 2002
1600–1899	(869–050–00017–2)	61.00	Jan. 1, 2003
1900–1939	(869–048–00018–6)	29.00	Jan. 1, 2002
1940–1949	(869–048–00019–4)	53.00	Jan. 1, 2002
1950–1999	(869–048–00020–8)	47.00	Jan. 1, 2002
2000–End	(869–050–00021–1)	46.00	Jan. 1, 2003
8	(869–048–00022–4)	58.00	Jan. 1, 2002
9 Parts:			
1–199	(869–048–00023–2)	58.00	Jan. 1, 2002
200–End	(869–048–00024–1)	56.00	Jan. 1, 2002
10 Parts:			
1–50	(869–050–00025–3)	58.00	Jan. 1, 2003
51–199	(869–050–00026–1)	56.00	Jan. 1, 2003
200–499	(869–048–00027–5)	44.00	Jan. 1, 2002
500–End	(869–048–00028–3)	58.00	Jan. 1, 2002
11	(869–048–00029–1)	34.00	Jan. 1, 2002
12 Parts:			
1–199	(869–050–00030–0)	30.00	Jan. 1, 2003
200–219	(869–048–00031–3)	36.00	Jan. 1, 2002
220–299	(869–048–00032–1)	58.00	Jan. 1, 2002
300–499	(869–050–00033–4)	43.00	Jan. 1, 2003
500–599	(869–050–00034–2)	38.00	Jan. 1, 2003
600–899	(869–050–00035–1)	54.00	Jan. 1, 2003
900–End	(869–050–00036–9)	47.00	Jan. 1, 2003
13	(869–050–00037–7)	47.00	Jan. 1, 2003
14 Parts:			
1–59	(869–048–00037–2)	60.00	Jan. 1, 2002
60–139	(869–050–00039–3)	58.00	Jan. 1, 2003
140–199	(869–050–00040–7)	28.00	Jan. 1, 2003
200–1199	(869–048–00040–2)	47.00	Jan. 1, 2002
1200–End	(869–050–00042–3)	43.00	Jan. 1, 2003
15 Parts:			
0–299	(869–050–00043–1)	37.00	Jan. 1, 2003
300–799	(869–048–00043–7)	58.00	Jan. 1, 2002
800–End	(869–050–00045–8)	40.00	Jan. 1, 2003
16 Parts:			

CHECKLIST OF CFR VOLUMES FOR THIS MONTH—Continued

(Comprising a Complete CFR Set)

Title	Stock Number	Price	Revision Date
0–999	(869–050–00046–6)	47.00	Jan. 1, 2003
1000–End	(869–050–00047–4)	57.00	Jan. 1, 2003
17 Parts:			
1–199	(869–048–00048–8)	47.00	Apr. 1, 2002
200–239	(869–048–00049–6)	55.00	Apr. 1, 2002
240–End	(869–048–00050–0)	59.00	Apr. 1, 2002
18 Parts:			
1–399	(869–048–00051–8)	59.00	Apr. 1, 2002
400–End	(869–048–00052–6)	24.00	Apr. 1, 2002
19 Parts:			
1–140	(869–048–00053–4)	57.00	Apr. 1, 2002
141–199	(869–048–00054–2)	56.00	Apr. 1, 2002
200–End	(869–048–00055–1)	29.00	Apr. 1, 2002
20 Parts:			
1–399	(869–048–00056–9)	47.00	Apr. 1, 2002
400–499	(869–048–00057–7)	60.00	Apr. 1, 2002
500–End	(869–048–00058–5)	60.00	Apr. 1, 2002
21 Parts:			
1–99	(869–048–00059–3)	39.00	Apr. 1, 2002
100–169	(869–048–00060–7)	46.00	Apr. 1, 2002
170–199	(869–048–00061–5)	47.00	Apr. 1, 2002
200–299	(869–048–00062–3)	16.00	Apr. 1, 2002
300–499	(869–048–00063–1)	29.00	Apr. 1, 2002
500–599	(869–048–00064–0)	46.00	Apr. 1, 2002
600–799	(869–048–00065–8)	16.00	Apr. 1, 2002
800–1299	(869–048–00066–6)	56.00	Apr. 1, 2002
1300–End	(869–048–00067–4)	22.00	Apr. 1, 2002
22 Parts:			
1–299	(869–048–00068–2)	59.00	Apr. 1, 2002
300–End	(869–048–00069–1)	43.00	Apr. 1, 2002
23	(869–048–00070–4)	40.00	Apr. 1, 2002
24 Parts:			
0–199	(869–048–00071–2)	57.00	Apr. 1, 2002
200–499	(869–048–00072–1)	47.00	Apr. 1, 2002
500–699	(869–048–00073–9)	29.00	Apr. 1, 2002
700–1699	(869–048–00074–7)	58.00	Apr. 1, 2002
1700–End	(869–048–00075–5)	29.00	Apr. 1, 2002
25	(869–048–00076–3)	68.00	Apr. 1, 2002
26 Parts:			
§§ 1.0-1–1.60	(869–048–00077–1)	45.00	Apr. 1, 2002
§§ 1.61–1.169	(869–048–00078–0)	58.00	Apr. 1, 2002
§§ 1.170–1.300	(869–048–00079–8)	55.00	Apr. 1, 2002
§§ 1.301–1.400	(869–048–00080–1)	44.00	Apr. 1, 2002
§§ 1.401–1.440	(869–048–00081–0)	60.00	Apr. 1, 2002
§§ 1.441-1.500	(869-048-00082-8)	47.00	Apr. 1, 2002
§§ 1.501–1.640	(869–048–00083–6)	44.00	[6]Apr. 1, 2002
§§ 1.641–1.850	(869–048–00084–4)	57.00	Apr. 1, 2002
§§ 1.851–1.907	(869–048–00085–2)	57.00	Apr. 1, 2002
§§ 1.908–1.1000	(869–048–00086–1)	56.00	Apr. 1, 2002
§§ 1.1001–1.1400	(869–048–00087–9)	58.00	Apr. 1, 2002
§§ 1.1401–End	(869–048–00088–7)	61.00	Apr. 1, 2002
2–29	(869–048–00089–5)	57.00	Apr. 1, 2002
30–39	(869–048–00090–9)	39.00	Apr. 1, 2002
40–49	(869–048–00091–7)	26.00	Apr. 1, 2002

CHECKLIST OF CFR VOLUMES FOR THIS MONTH—Continued

(Comprising a Complete CFR Set)

Title	Stock Number	Price	Revision Date
50–299	(869–048–00092–5)	38.00	Apr. 1, 2002
300–499	(869–048–00093–3)	57.00	Apr. 1, 2002
500–599	(869–048–00094–1)	12.00	[5]Apr. 1, 2002
600–End	(869–048–00095–0)	16.00	Apr. 1, 2002
27 Parts:			
1–199	(869–048–00096–8)	61.00	Apr. 1, 2002
200–End	(869–048–00097–6)	13.00	Apr. 1, 2002
28 Parts:.			
0-42	(869–048–00098–4)	58.00	July 1, 2002
43-end	(869-048-00099-2)	55.00	July 1, 2002
29 Parts:			
0–99	(869–048–00100–0)	45.00	[8]July 1, 2002
100–499	(869–048–00101–8)	21.00	July 1, 2002
500–899	(869–048–00102–6)	58.00	July 1, 2002
900–1899	(869–048–00103–4)	35.00	July 1, 2002
1900–1910 (§§ 1900 to 1910.999)	(869–048–00104–2)	58.00	July 1, 2002
1910 (§§ 1910.1000 to end)	(869–048–00105–1)	42.00	[8]July 1, 2002
1911–1925	(869–048–00106–9)	29.00	July 1, 2002
1926	(869–048–00107–7)	47.00	July 1, 2002
1927–End	(869–048–00108–5)	59.00	July 1, 2002
30 Parts:			
1–199	(869–048–00109–3)	56.00	July 1, 2002
200–699	(869–048–00110–7)	47.00	July 1, 2002
700–End	(869–048–00111–5)	56.00	July 1, 2002
31 Parts:			
0–199	(869–048–00112–3)	35.00	July 1, 2002
200–End	(869–048–00113–1)	60.00	July 1, 2002
32 Parts:			
1–39, Vol. I		15.00	[2]July 1, 1984
1–39, Vol. II		19.00	[2]July 1, 1984
1–39, Vol. III		18.00	[2]July 1, 1984
1–190	(869–048–00114–0)	56.00	July 1, 2002
191–399	(869–048–00115–8)	60.00	July 1, 2002
400–629	(869–048–00116–6)	47.00	July 1, 2002
630–699	(869–048–00117–4)	37.00	July 1, 2002
700–799	(869–048–00118–2)	44.00	July 1, 2002
800–End	(869–048–00119–1)	46.00	July 1, 2002
33 Parts:			
1–124	(869–048–00120–4)	47.00	July 1, 2002
125–199	(869–048–00121–2)	60.00	July 1, 2002
200–End	(869–048–00122–1)	47.00	July 1, 2002
34 Parts:			
1–299	(869–048–00123–9)	45.00	July 1, 2002
300–399	(869–048–00124–7)	43.00	July 1, 2002
400–End	(869–048–00125–5)	59.00	July 1, 2002
35	(869–048–00126–3)	10.00	[7]July 1, 2002
36 Parts			
1–199	(869–048–00127–1)	36.00	July 1, 2002
200–299	(869–048–00128–0)	35.00	July 1, 2002
300–End	(869–048–00129–8)	58.00	July 1, 2002
37	(869–048–00130–1)	47.00	July 1, 2002
38 Parts:			
0–17	(869–048–00131–0)	57.00	July 1, 2002
18–End	(869–048–00132–8)	58.00	July 1, 2002

CHECKLIST OF CFR VOLUMES FOR THIS MONTH—Continued

(Comprising a Complete CFR Set)

Title	Stock Number	Price	Revision Date
39	(869–048–00133–6)	40.00	July 1, 2002
40 Parts:			
1–49	(869–048–00134–4)	57.00	July 1, 2002
50–51	(869–048–00135–2)	40.00	July 1, 2002
52 (52.01–52.1018)	(869–048–00136–1)	55.00	July 1, 2002
52 (52.1019–End)	(869–048–00137–9)	58.00	July 1, 2002
53–59	(869–048–00138–7)	29.00	July 1, 2002
60 (60.1–End)	(869–048–00139–5)	56.00	July 1, 2002
60 (Apps)	(869–048–00140–9)	51.00	[8]July 1, 2002
61–62	(869–048–00141–7)	38.00	July 1, 2002
63 (63.1–63.599)	(869–048–00142–5)	56.00	July 1, 2002
63 (63.600–63.1199)	(869–048–00143–3)	46.00	July 1, 2002
63 (63.1200-End)	(869–048–00144–1)	61.00	July 1, 2002
64–71	(869–048–00145–0)	29.00	July 1, 2002
72–80	(869–048–00146–8)	59.00	July 1, 2002
81–85	(869–048–00147–6)	47.00	July 1, 2002
86 (86.1–86.599–99)	(869–048–00148–4)	52.00	[8]July 1, 2002
86 (86.600–1–End)	(869–048–00149–2)	47.00	July 1, 2002
87–99	(869–048–00150–6)	57.00	July 1, 2002
100–135	(869–048–00151–4)	42.00	July 1, 2002
136–149	(869–048–00152–2)	58.00	July 1, 2002
150–189	(869–048–00153–1)	47.00	July 1, 2002
190–259	(869–048–00154–9)	37.00	July 1, 2002
260–265	(869–048–00155–7)	47.00	July 1, 2002
266–299	(869–048–00156–5)	47.00	July 1, 2002
300–399	(869–048–00157–3)	43.00	July 1, 2002
400–424	(869–048–00158–1)	54.00	July 1, 2002
425–699	(869–048–00159–0)	59.00	July 1, 2002
700–789	(869–048–00160–3)	58.00	July 1, 2002
790–End	(869–048–00161–1)	45.00	July 1, 2002
41 Chapters:			
1, 1–1 to 1–10		13.00	[3]July 1, 1984
1, 1–11 to Appendix, 2 (2 Reserved)		13.00	[3]July 1, 1984
3–6		14.00	[3]July 1, 1984
7		6.00	[3]July 1, 1984
8		4.50	[3]July 1, 1984
9		13.00	[3]July 1, 1984
10–17		9.50	[3]July 1, 1984
18, Vol. I, Parts 1–5		13.00	[3]July 1, 1984
18, Vol. II, Parts 6–19		13.00	[3]July 1, 1984
18, Vol. III, Parts 20–52		13.00	[3]July 1, 1984
19–100		13.00	[3]July 1, 1984
1–100	(869–048–00162–0)	23.00	July 1, 2002
101	(869–048–00163–8)	43.00	July 1, 2002
102–200	(869–048–00164–6)	41.00	July 1, 2002
201–End	(869–048–00165–4)	24.00	July 1, 2002
42 Parts:			
1–399	(869–048–00166–2)	56.00	Oct. 1, 2002
400–429	(869–048–00167–1)	59.00	Oct. 1, 2002
430–End	(869–048–00168–9)	61.00	Oct. 1, 2002
43 Parts:			
1–999	(869–048–00169–7)	47.00	Oct. 1, 2002
1000–end	(869–048–00170–1)	59.00	Oct. 1, 2002
44	(869–048–00171–9)	47.00	Oct. 1, 2002

CHECKLIST OF CFR VOLUMES FOR THIS MONTH—Continued

(Comprising a Complete CFR Set)

Title	Stock Number	Price	Revision Date
45 Parts:			
1–199	(869–048–00172–7)	57.00	Oct. 1, 2002
200–499	(869–048–00173–5)	31.00	[9]Oct. 1, 2002
500–1199	(869–048–00174–3)	47.00	Oct. 1, 2002
1200–End	(869–048–00175–1)	57.00	Oct. 1, 2002
46 Parts:			
1–40	(869–048–00176–0)	44.00	Oct. 1, 2002
41–69	(869–048–00177–8)	37.00	Oct. 1, 2002
70–89	(869–048–00178–6)	14.00	Oct. 1, 2002
90–139	(869–048–00179–4)	42.00	Oct. 1, 2002
140–155	(869–048–00180–8)	24.00	[9]Oct. 1, 2002
156–165	(869–048–00181–6)	31.00	[9]Oct. 1, 2002
166–199	(869–048–00182–4)	44.00	Oct. 1, 2002
200–499	(869–048–00183–2)	37.00	Oct. 1, 2002
500–End	(869–048–00184–1)	24.00	Oct. 1, 2002
47 Parts:			
0–19	(869–048–00185–9)	57.00	Oct. 1, 2002
20–39	(869–048–00186–7)	45.00	Oct. 1, 2002
40–69	(869–048–00187–5)	36.00	Oct. 1, 2002
70–79	(869–048–00188–3)	58.00	Oct. 1, 2002
80–End	(869–048–00189–1)	57.00	Oct. 1, 2002
48 Chapters:			
1 (Parts 1–51)	(869–048–00190–5)	59.00	Oct. 1, 2002
1 (Parts 52–99)	(869–048–00191–3)	47.00	Oct. 1, 2002
2 (Parts 201–299)	(869–048–00192–1)	53.00	Oct. 1, 2002
3–6	(869–048–00193–0)	30.00	Oct. 1, 2002
7–14	(869–048–00194–8)	47.00	Oct. 1, 2002
15–28	(869–048–00195–6)	55.00	Oct. 1, 2002
29–End	(869–048–00196–4)	38.00	[9]Oct. 1, 2002
49 Parts:			
1–99	(869–048–00197–2)	56.00	Oct. 1, 2002
100–185	(869–048–00198–1)	60.00	Oct. 1, 2002
186–199	(869–048–00199–9)	18.00	Oct. 1, 2002
200–399	(869–048–00200–6)	61.00	Oct. 1, 2002
400–999	(869–048–00201–4)	61.00	Oct. 1, 2002
1000–1199	(869–048–00202–2)	25.00	Oct. 1, 2002
1200–End	(869–048–00203–1)	30.00	Oct. 1, 2002
50 Parts:			
1–17	(869–048–00204–9)	60.00	Oct. 1, 2002
18–199	(869–048–00205–7)	40.00	Oct. 1, 2002
200–599	(869–048–00206–5)	38.00	Oct. 1, 2002
600–End	(869–048–00207–3)	58.00	Oct. 1, 2002
CFR Index and Findings Aids	(869–050–00048–2)	59.00	Jan. 1, 2003
Complete 2001 CFR set		1,195.00	2001
Microfiche CFR Edition:			
Subscription (mailed as issued)		298.00	2000
Individual copies		2.00	2000
Complete set (one-time mailing)		290.00	2000
Complete set (one-time mailing)		247.00	1999

[1]Because Title 3 is an annual compilation, this volume and all previous volumes should be retained as a permanent reference source.

[2]The July 1, 1985 edition of 32 CFR Parts 1 to 189 contains a note only for Parts 1 to 39 inclusive. For the full text of the Defense Acquisition Regulations in Parts 1 to 39, consult the three CFR volumes issued as of July 1, 1984, containing those parts.

[3]The July 1, 1985 edition of 41 CFR Chapters 1 to 100 contains a note only for Chapters 1 to 49 inclusive. For the full text of procurement regulations in Chapters 1 to 49, consult the 11 CFR volumes issued as of July 1, 1984, containing those chapters.

[4]No amendments to this volume were promulgated during the period April 1, 1990 to March 31, 1997. The CFR volume issued April 1, 1990, should be retained.

[5]No amendments were promulgated during the period October 1, 1995 to September 30, 1996. The CFR volume issued October 1, 1995 should be retained.

[6]No amendments to this volume were promulgated during the period July 1, 1996 to June 30, 1997. The volume issued July 1, 1996, should be retained.

Order from Superintendent of Documents, Attn: New Orders, PO Box 371954, Pittsburgh, PA 15250-7954. Charge orders (VISA, MasterCard, or GPO Deposit Account) may be telephoned to the GPO order desk at (202) 512-1800 from 8:00 a.m. to 4:00 p.m. eastern time, Monday-Friday (except holidays).

Other Related Publications

Title	*Price*		*Revision Date*
List of CFR Sections Affected (1986--2000)			
(Titles 1—16) Vol. I	64.00		2002
(Titles 17—27) Vol. II	53.00		2002
(Titles 28—41) Vol. III	63.00		2002
(Titles 42—50) Vol. IV	65.00		2002
Federal Register:			
Yearly subscription (with FR Index and LSA)	764.00		
Yearly subscription (without FR Index and LSA)	699.00		
Individual copies	10.00		daily

CHANGES JANUARY 2, 2003 THROUGH MARCH 31, 2003

TITLE 1—GENERAL PROVISIONS

No amendments to 1 CFR have been published in the FEDERAL REGISTER since January 2, 2002.

TITLE 2—[RESERVED]

There is no regulatory text to this title.

TITLE 3—THE PRESIDENT

Presidential Documents

Proclamations

6641 *See* Proc. 3163 3163
6867 *See* Notice of Feb. 27, 2003 9849
7636 995
7637 1951
7638 2173
7639 2409
7640 2869
7641 3163
7642 3169
7643 4887
7644 6055
7645 6057
7646 6059
7647 7053
7648 10641
7649 10643
7650 10645
7651 10647
7652 10649
7653 13217
7654 13805
7655 14887
7656 15651

Executive Orders

4601 Amended by EO 13286 10619
10865 Amended by EO 13284 4075
10113 Amended by EO 13286 10619
10163 Amended by EO 13286 10619
10179 Amended by EO 13286 10619
10271 Amended by EO 13286 10619
10448 Amended by EO 13286 10619
10499 Amended by EO 13286 10619
10554 Amended by EO 13286 10619
10631 Amended by EO 13286 10619
10637 Amended by EO 13286 10619
10694 Amended by EO 13286 10619
10789 Amended by EO 13286 10619
10977 Amended by EO 13286 10619
See EO 13289 12567
11016 Amended by EO 13286 10619
11046 Amended by EO 13286 10619
11079 Amended by EO 13286 10619
11139 Amended by EO 13286 10619
11190 Amended by EO 13286 10619
11231 Amended by EO 13286 10619
11239 Amended by EO 13286 10619
11366 Amended by EO 13286 10619
11423 Amended by EO 13284 4075
11438 Amended by EO 13286 10619
11446 Amended by EO 13286 10619
11448 Amended by EO 13286 10619
11623 Amended by EO 13286 10619
11645 Amended by EO 13286 10619
11800 Amended by EO 13286 10619
11858 Amended by EO 13286 10619
11926 Amended by EO 13286 10619
11958 Amended by EO 13284 4075
11965 Amended by EO 13286 10619
12002 Amended by EO 13286 10619
12146 Amended by EO 13286 10619
12148 Amended by EO 13286 10619
12160 Amended by EO 13286 10619
12170 *See* Notice of Mar 12, 2003 12563
12188 Amended by EO 13286 10619
12208 Amended by EO 13286 10619
12260 Amended by EO 13284 4075
12333 *See* EO 13283 3371
Amended by 13284 4075
12341 Amended by EO 13286 10619
12356 *See* EO 13292 15315
12382 Amended by EO 13286 10619
12472 Amended by EO 13286 10619
12501 Amended by EO 13286 10619
12543 *See* Notice of Jan. 2, 2003 661
12544 *See* Notice of Jan. 2, 2003 661
12555 Amended by EO 13286 10619
12580 Amended by EO 13286 10619
12590 Amended by EO 13284 4075
12656 Amended by EO 13286 10619
12657 Amended by EO 13286 10619
12699 Amended by EO 13286 10619
12722 *See* EO 13290 14307
12727 Amended by EO 13286 10619
12728 Amended by EO 13286 10619
12733 Amended by EO 13286 10619
12742 Amended by EO 13286 10619
12743 Amended by EO 13286 10619
12752 *See* Memorandum of Mar. 11, 2003 12569
12777 Amended by EO 13286 10619
12788 Amended by EO 13286 10619

CHANGES JANUARY 2, 2003 THROUGH MARCH 31, 2003

TITLE 3 Executive Orders—Con.

12789 Amended by EO 13286 10619
12793 Amended by EO 13286 10619
12807 Amended by EO 13286 10619
12824 Amended by EO 13286 10619
12829 *See* EO 13284 4075
12830 Amended by EO 13286 10619
12835 Amended by EO 13286 10619
12859 Amended by EO 13284 4075
12870 Amended by EO 13286 10619
12881 Amended by EO 13284 4075
12906 Amended by EO 13286 10619
12919 Amended by EO 13286 10619
12947 *See* Notice of Jan 18, 2002 3033
12957 *See* Notice of Mar 12, 2003 12563
12958 *See* EO 13284 4075
Amended by EO 13292 15315
12959 *See* Notice of Mar 12, 2003 12563
12968 *See* EO 13284 4075
12977 Amended by EO 13286 10619
12978 Amended by EO 13286 10619
12982 Amended by EO 13286 10619
12985 Amended by EO 13286 10619
See EO 13289 12567
12989 Amended by EO 13286 10619
12992 Amended by EO 13284 4075
13011 Amended by EO 13284 4075
Amended by EO 13286 10619
13048 Amended by EO 13284 4075
13059 *See* Notice of Mar 12, 2003 12563
13076 Amended by EO 13286 10619
13099 *See* Notice of Jan 18, 2002 3033
13100 Amended by EO 13286 10619
13112 Amended by EO 13286 10619
13120 Amended by EO 13286 10619
13122 Amended by EO 13284 4075
13130 *See* EO 13286 10619
13133 Amended by EO 13286 10619
13151 Amended by EO 13284 4075
13154 Amended by EO 13286 10619
13165 Amended by EO 13286 10619
13212 Amended by EO 13286 10619
13223 Amended by EO 13286 10619
13224 Amended by EO 13284 4075
13228 Amended by EO 13284 4075
Amended by EO 13286 10619
13231 Amended by EO 13284 4075
Amended by EO 13286 10619
13234 Amended by EO 13284 4075
Amended by EO 13286 10619
13247 *See* Memorandum of Feb. 12, 2003 10141
13249 Superseded by EO 13282 1133
13254 Amended by EO 13286 10619
13257 Amended by EO 13286 10619
13260 Amended by EO 13286; Revoked by EO 13283 eff. 3–31–03 10619
13271 Amended by EO 13286 10619
13274 Amended by EO 13286 10619
13276 Amended by EO 13286 10619
13282 1133
Amended by EO 13291 14525
13283 3371
13284 4075
See EO 13286 10619
13285 5203
13286 10619
13287 10635
13288 11457
13289 12567
13290 14307
13291 14525
13292 15315

Administrative Orders

Memorandums:

Jan. 17, 2003 3157
Feb. 12, 2003 10141
Mar. 11, 2003 12281
Mar. 11, 2003 12569

Notices:

Jan. 2, 2003 661
Jan. 16, 2003 2677
Jan. 20, 2003 3161
Jan. 29, 2003 ..... 5199, 5201
Feb. 27, 2003 9849
Mar. 14, 2003 12563

Presidential Determinations:

No. 2003–09 of Jan. 7, 2003 1513
No. 2003–10 of Jan. 10, 2003 2411
No. 2003–11 of Jan. 10, 2003 2419
No. 2003–12 of Jan. 17, 2003 3803
No. 2003–13 of Jan. 29, 2003 5785
No. 2003–14 of Jan. 30, 2003 5787
No. 2003–15 of Feb. 13, 2003 10651
No. 2003–16 of Mar. 14, 2003 13803
No. 2003–17 of Mar. 20, 2003 15043

TITLE 4—ACCOUNTS

No amendments to 4 CFR have been published in the FEDERAL REGISTER since February 25, 2002.

CHANGES JANUARY 2, 2003 THROUGH MARCH 31, 2003

TITLE 5—ADMINISTRATIVE PERSONNEL

Chapter I—Office of Personnel Management (Parts 1—1199)

532 Regulation at 67 FR 46839 and 46840 confirmed 1515
532.217 (c) amended 460
532.201—532.285 (Subpart B) Appendix C amended....459
550.162 (g) revised 4681
576 Revised; interim....5529
792.200—792.231 (Subpart B) Revised; interim 14128
831.305 (d) added; interim 2178
831.704 Revised; interim 2178
837.506 Revised; interim 2178
842.304 (d) revised; interim 2178
843.314 Revised; interim 2178
844.106 Revised; interim 2178
847 Authority citation revised 2179
847.101 (a) revised; interim 2179
847.102 (a)(8) and (9) added; (c)(4) revised; interim 2179
847.103 (b) amended; interim 2179
847.104 (c) added; interim 2179
847.105 Revised; interim 2179
847.106 (a) revised; interim 2179
847.107 (b) revised; interim 2179
847.202 Revised; interim 2179
847.203 (a) revised; interim 2180
847.204 (a) revised; interim 2180
847.205 (a) revised; interim 2180
847.402 (a)(1) and (b)(1) revised; interim 2180
847.421 (a)(2) revised; interim 2180
847.431 (a)(2) revised; interim 2180
847.801—847.809 (Subpart H) Added; interim....2180
875 Added; interim 5534
890 Authority citation revised 5475
890.1001—1055 (Subpart J) Revised 5475

Chapter XVI—Office of Government Ethics (Parts 2600—2699)

2416.170 (c) revised 10953
2424.10 Revised....10953
2429.24 (a) revised....10953
2471.2 Revised 10954
2471.4 Revised 10954
2472.3 Revised 10954
2472.5 Revised 10954
2472 Appendix A amended....10954
2641 Appendix B amended....4683

Proposed Rules:

110....10666
735 1987
890 6649
2606....2923
2637....7844
2641 ....7844, 15385

TITLE 6—HOMELAND SECURITY

Chapter I—Department of Homeland Security, Office of the Secretary (Parts 0—99)

Chapter I Established; interim 4056
5 Added; interim 4056
5.41–5.49 (Subpart C) Added; interim....4070
7 Added; interim 4074
9 Added; interim....10912
15 Added; interim 10886
17 Added; interim 10892
21 Added; interim 10904

TITLE 7—AGRICULTURE

Chapter I—Agricultural Marketing Service (Standards, Inspections, Marketing Practices), Department of Agriculture (Parts 27—209)

1.131 (a) text, Footnote 2 and (b)(1) amended....6340
1.132 Amended 6340
1.133 (b)(2) amended....6340
1.136 (c) amended....6340
1.137 (b) amended 6340
1.141 (b)(1) Footnote 3 redesignated as (b)(1) Footnote 2; (b)(1) Footnote 2 and (e)(2) amended....6340
1.142 (c)(4) amended....6340
1.143 (d) amended 6340
1.144 (c) introductory text and (13) amended 6340
1.145 (a) revised 6341
1.147 (h) amended 6341
1.148 (a)(3) amended....6341
1.149 Footnote 4 redesignated as Footnote 3 6341
97.175 Revised....1360

CHANGES JANUARY 2, 2003 THROUGH MARCH 31, 2003

TITLE 7

Chapter III—Animal and Plant Health Inspection Service, Department of Agriculture (Parts 300—399)

301 Authority citation revised 1362
301.64 (a) amended; interim 11312
301.64–3 (c) amended; interim ...2680, 3374
(c) amended; interim 11312
301.64–10 (g) added; interim 8819
301.80–2a Revised; interim 6604
301.81–3 (e) amended 5795
301.89–4 Regulation at 67 FR 21161 confirmed 5793
301.89–6 Regulation at 67 FR 21161 confirmed 5793
301.89–13 Regulation at 67 FR 21161 confirmed 5793
301.93–3 (c) amended; interim 1362
318.13—318.30–17 (Subpart) Heading revised 5802
318.13–1 Amended 5802
318.13–2 (b) amended 5802
318.13–3 (b)(1) amended 5802
318.13–4 (a) and (c)(2) amended 5802
318.13–4f (a), (b)(2)(i), (5) and (6)(ii) revised (OMB number) 5800
318.13–4j Added 5802
(b) corrected 11967
318.58 (c) revised; interim 2683
318.58–2 (b)(1) revised; (b)(2) amended; (b)(4) added; interim 2683
318.58–4a Footnote 1 and redesignated as Footnote 2; interim 2684
318.58–12 Amended; Footnotes 2 and 3 redesignated as Footnotes 3 and 4; interim 2684
319 Authority citation revised 9853
319.28 (b) introductory text, (5) and (7) revised; interim 9853
319.56–2 (d) revised; interim 2684
319.56–2d (b)(1), (5)(iii), (iv)(B), (v)(B), (vi)(B), (vii)(A) and (C) amended; (b)(5)(vii) introductory text and (H) revised 2686
319.56–2x (a) table amended; interim 2684
Corrected 6544
330 Authority citation revised 6342
330.400 (f)(2) revised 6342
354 Regulation at 67 FR 56218 confirmed 3375
Authority citation revised 6342
354.3 Regulation at 67 FR 56218 confirmed 3375

Chapter VI—Natural Resources Conservation Service, Department of Agriculture (Parts 600—699)

652 Comment period reopened 15335
652.1 Amended; interim 14134
652.4 (h) added; interim 14134
652.5 (d) revised; (j) added; interim 14133
652.21 (f) and (g) revised; interim 14134

Chapter VII—Farm Service Agency, Department of Agriculture (Parts 700—799)

741 15f.5 (c) amended; interim 7412
741 15f.9 Revised; interim 7412
762.102 (b) amended 7695
762.110 (a) introductory text, (1), (3) and (b) introductory text amended 7695
762.129 (b)(2) revised; (b)(3) amended; (b)(4) added 7695
764.2 Amended 7695
774.18 (a)(1) and (b)(1) revised 7696

Chapter IX—Agricultural Marketing Service (Marketing Agreements and Orders; Fruits, Vegetables, Nuts), Department of Agriculture (Parts 900—999)

905.149 Regulation at 67 FR 62317 confirmed 62317
906.235 Regulation at 67 FR 62320 confirmed 1364
911 Removed 10346
944.209 Removed 10346
944.350 Amended 10346
944.400 Amended 10347
959.104 Revised; interim 11466
959.237 Amended; interim 11466
Revised 15338
959.322 (c) removed; (d) through (h) redesignated as new (c) through (g); introductory text, new (c)(1), (e), (f) introductory text and (f)(4) introductory text revised; interim 11466

CHANGES JANUARY 2, 2003 THROUGH MARCH 31, 2003

966.234 Corrected....15339
982 Marketing percentages....11736
984.347 Regulation at 67 FR 70148 confirmed....10349
989.56 Regulation at 67 FR 71074 confirmed....13617
989.156 (a), (d), (h)(2), (3), (i) and (o) revised; interim....4083
Regulation at 67 FR 42474 confirmed; (b)(6) revised....4090
(t) revised; interim....13221
Regulation at 67 FR 71074 confirmed....13617
989.347 Revised....1145
996.2 Revised....1157
996.7 Revised....1157
996.30 (b) revised....1157
996.40 (b)(4) revised....1157
996.60 (c) revised....1158

Chapter X—Agricultural Marketing Service (Marketing Agreements and Orders; Milk), Department of Agriculture (Parts 1000—1160)

1000.40 (c)(1)(ii) added; (d)(1)(i) revised....7064
1000.50 Introductory text amended; (a), (b), (c) (g), (h), (j), (l) through (p)(1) and (q)(3) revised; (q)(4) removed....7064
1001.60 (c)(3), (d)(2) and (h) revised....7065
1001.61 Revised....7065
1001.62 (e) and (g) revised....7065
1001.71 (b)(2) and (3) revised....7066
1001.73 (a)(2)(ii) and (b)(3)(vi) revised....7066
1030.60 (c)(3), (d)(2) and (i) revised....7066
1030.61 Revised....7066
1030.62 (e) and (h) revised....7066
(h) corrected....13618
1030.71 (b)(2) and (4) revised....7066
1030.73 (a)(2)(ii), (c)(2)(v) and (3)(ii) revised....7066
1032.7 (c) introductory text, (1) and (2) revised; (c)(4) removed; (c)(5) redesignated as (c)(4); new (c)(5) added; interim....7072
1032.13 (d)(2) revised; (d)(3), (4) and (5) redesignated as (d)(4), (5) and (6); new (d)(3) and (e) added; interim....7072
1032.60 (c)(3), (d)(2) and (i) revised....7067
1032.61 Revised....7067
1032.62 (e) and (h) revised....7067
1032.71 (b)(2) and (4) revised....7067
1032.73 (a)(2)(ii), (c)(2)(v) and (3)(ii) revised....7067
1033.60 (c)(3), (d)(2) and (i) revised....7067
1033.61 Revised....7067
1033.62 (e) and (h) revised....7068
1033.71 (b)(2) and (4) revised....7068
1033.73 (a)(2)(ii) and (b)(3)(v) revised....7068
1124.60 (c)(3), (d)(2) and (h) revised....7068
1124.61 Revised....7068
1124.62 (e) and (g) revised....7069
1124.71 (b)(2) and (3) revised....7069
1124.73 (a)(2)(ii), (c)(2)(v) and (3)(ii) revised....7069
1126.60 (c)(3), (d)(2) and (i) revised....7069
1126.61 Revised....7069
1126.62 (e) and (h) revised....7069
1126.71 (b)(2) and (4) revised....7069
1126.73 (a)(2)(ii) and (b)(3)(v) revised....7069
1135.60 (c)(3), (d)(2) and (h) revised....7070
1135.61 Revised....7070
1135.62 (e) and (g) revised....7070
1135.71 (b)(2) revised; (b)(3) removed....7070
1135.73 (a)(2)(ii) and (b)(3)(v) revised....7070

Chapter XI—Agricultural Marketing Service (Marketing Agreements and Orders; Miscellaneous Commodities), Department of Agriculture (Parts 1200—1299)

1208 Removed....1366
Technical correction....2108

Chapter XIV—Commodity Credit Corporation, Department of Agriculture (Parts 1400—1499)

1413 Added....5207

CHANGES JANUARY 2, 2003 THROUGH MARCH 31, 2003

TITLE 7

Chapter XVII—Rural Utilities Service, Department of Agriculture (Parts 1700—1799)

1738 Added 4687
1738.10 (b) correctly amended 8989
1755.97 Amended 7898

Chapter XVIII—Rural Housing Service, Rural Business-Cooperative Service, Rural Utilities Service, and Farm Service Agency, Department of Agriculture (Parts 1800—2099)

Chapter XVIII Policy statement 14889
1910.4 (b) heading and (2) revised; (b) amended 7696
1924.55 Heading revised; (e) amended 7696
1924.74 (b)(1) amended 7696
1940.588 Heading, (d), (g), (h) and (j) revised; (k) removed 14528
1940.589 (b)(1)(ii), (g) and (h) revised; (k) removed 14528
1940.593 Added 14528
1941.1—1941.50 (Subpart A) Nomenclature change 7696
1941.1 Amended 7696
1941.4 (e) amended 7696
1941.6 (c) revised 7697
1941.12 (a)(4), (5), (b)(5)(iii), and (iv) removed; (a)(6) through (11), (b)(5)(v) and (vi) redesignated as (a)(4) through (9), (b)(5)(iii) and (iv); (a)(6), (b)(6)(i), (7)(i), (8)(iii) and (9) revised 7697
1941.54 (b)(2) revised; (b)(3) removed 7697
1941.57 (a) revised 7697
1943.1—1941.50 (Subpart A) Amended 7697
1943.1 Amended 7697
1943.4 (e) amended 7697
1943.6 (c) revised 7698
1943.12 (a)(4), (5), (b)(4)(iii) and (iv) removed; (a)(6) through (11), (b)(4)(v) and (vi) redesignated as (a)(4) through (9), (b)(4)(iii) and (iv); (b)(5)(i), (6)(i) and (7) revised 7698
1943.14 (c), (d)(4) and (e)(2)(i) revised 7698
1943.16 (e) added 7698
1943.38 (g)(3)(ii) amended; (g)(3)(iii) removed 7698
1951.463 (e) removed 7698
1951.903 Amended 7698
1951.909 (a)(3), (e)(1)(xii), (2)(viii) and (i)(2)(i) revised; (e)(2)(ix) redesignated as (e)(2)(x); new (e)(2)(ix) added 7698
1951.909–1951.950 (Subpart S) Exhibit A amended 7699
1955.10 (f)(2) and (3) revised 7699
1951.1–1951.50 (Subpart A) Exhibits G and G–1 removed 7700
1955.63 (a) and (b) revised 7700
1955.107 (a)(2)(i), (b) introductory text, (b)(1) and (2) revised 7700
1955.137 (b)(3)(ii) and (iii) amended 7700
1956.57 (f) removed 7700
1956.70 (b)(3) introductory text revised 7700
1956.84 (e) revised 7700
1956.96 Revised 7696
1962.41 (f) removed; (e) revised 7701
1962.46 (g)(5)(ii) revised 7701
1965.26 (f)(6) and (g) removed; (c)(2)(iv) introductory text and (f)(5) revised 7701
1965.27 (b)(19) and (g)(6) removed; (f) revised; (h) amended 7701

Chapter XXXV—Rural Housing Service, Department of Agriculture (Parts 3500—3599)

Chapter XXXV Policy statement 14889

Proposed Rules:

28 15385
51 4967
56 1169
300 69
301 13859
319 6362
340 11337
354 13861
360 6653
723 1556
770 12309
800 9589
868 9593
927 15387
930 ....9944, 13636
932 11340

CHANGES JANUARY 2, 2003 THROUGH MARCH 31, 2003

956 15388
985 11751
1205 12310
1218 11756
1219 12881
1230 11996
1405 9944
1464 1556
1466 6655
1470 ..... 7720, 13872
1499 9944
1599 14546
1794 1988
1951 1170
1962 1170
1965 1170

TITLE 8—ALIENS AND NATIONALITY

Chapter I—Immigration and Naturalization Service, Department of Justice (Parts 1—599)

1 Duplicated and redesignated as Chapter V, Part 1001 9830
Authority citation revised 10923
1.1 (o) revised 10923
2 Heading, and authority citation revised 10923
2.1 Revised 10923
3 Transferred and redesignated as Chapter V, Part 1003 9830
3 Added 9831
101 Duplicated and redesignated as Chapter V, Part 1101 9832
103 Heading and authority citation duplicated and redesignated as Chapter V, Part 1103 9833
Heading, and authority citation revised 10922
103.3 (c) amended 9832
Duplicated and redesignated as 1103.3 9833
Revised 10923
103.4 Duplicated and redesignated as 1103.4 9833
103.7 (b)(1) amended; interim 3800
(b)(1) amended; interim 8992
Duplicated and redesignated as 1103.7 9833
103.37 Added 9832
205 Duplicated and transferred to Chapter V, Part 1205 9833
207 Duplicated and transferred to Chapter V, Part 1207 9833
207.3 Duplicated and transferred to Chapter V, Part 1205 9833
208 Duplicated and transferred to Chapter V, Part 1208 9834
209 Duplicated and transferred to Chapter V, Part 1209 9835
211 Duplicated and transferred to Chapter V, Part 1211 9835
211.4 Duplicated as 1211.4 9835
212 Duplicated and transferred to Chapter V, Part 1212 9835
212.1 (a) revised; interim 5193
215 Duplicated and transferred to Chapter V, Part 1215 9836
216 Duplicated and transferred to Chapter V, Part 1216 9837
217 Heading revised 10957
217.2 (a) amended 10957
231 Authority citation revised 5193
231.1 (d) introductory text amended; (d)(1) and (2) removed; interim 5193
235 Duplicated and transferred to Chapter V, Part 1235 9837
235.1 (e) introductory text and (1)(v) revised; (e)(5)(ii) amended; interim 5193
235.7 (a)(4)(xi) amended; interim 10145
236 Regulation at 67 FR 19511 confirmed 4367
Duplicated and transferred to Chapter V, Part 1236 9838
236.6 Regulation at 67 FR 19511 confirmed 4367
238 Duplicated and transferred to Chapter V, Part 1238 9838
238.1 Duplicated as 1238.4 9838
239 Duplication and transfrred to Chapter V, Part 1239 9838
Authority citation revised 10924
239.1 (a) revised 10924
240 Duplicated in part and transferred to Chapter V, Part 1240 9838
240.1—240.18 (Subpart A) Transferred and redesignated as Chapter V, Part 1240.1—1240.18 (Subpart A) 9838
240.19—240.24 (Subpart B) Heading transferred and redesignated as Chapter V, 1240.19—1240.24 (Subpart B) 9838
240.19 Redesignated as 1240.19 9838

CHANGES JANUARY 2, 2003 THROUGH MARCH 31, 2003

TITLE 8 Chapter I—Con.

240.20 Redesignated as 1240.20.....9838
240.21 Duplicated and redesignated as 1240.21 9840
240.22 Redesignated as 1240.22.....9838
240.23 Redesignated as 1240.23.....9838
240.24 Redesignated as 1240.24.....9838
240.26—240.29 (Subpart C) Transferred and redesignated as Chapter V, 1240.26—1240.29 (Subpart C) 9838
240.30—240.39 (Subpart D) Transferred and redesignated as Chapter V, 1240.30—1240.39 (Subpart D) 9838
240.40—240.54 (Subpart E) Transferred and redesignated as Chapter V, 1240.40—1240.54 (Subpart E) 9838
240.55—240.58 (Subpart F) Transferred and redesignated as Chapter V, 1240.55—1240.58 (Subpart F) 9838
240.60—240.70 (Subpart H) Duplicated and redesignated as Chapter V, 1240.60—1240.70 (Subpart H) 9838
241 Regulation at 67 FR 19511 confirmed.....4367
Duplicated and transferred to Chapter V, Part 1241 9840
241.15 Regulation at 67 FR 19511 confirmed.....4367
244 Duplicated and transferred to Chapter V, Part 1244.....9841
245 Duplicated and transferred to Chapter V, Part 1245.....9842
246 Duplicated and transferred to Chapter V, Part 1246.....9842
249 Duplicated and transferred to Chapter V, Part 1249.....9843
270 Duplicated and transferred to Chapter V, Part 1270.....9843
274a Duplicated and transferred to Chapter V, Part 1274a 9844
280 Duplicated and transferred to Chapter V, Part 1280.....9844
286.2 (b) redesignated as (c); new (b) added 4092
286.3 Introductory text and (a) revised 4092
286.9 (b)(4) revised; interim 5194
287 Duplicated and transferred to Chapter V, Part 1287.....9845
292 Duplicated and transferred to Chapter V, Part 1292.....9845
337 Duplicated and transferred to Chapter V, Part 1337.....9845
507 Transferred and redesignated as 28 CFR, Part 200.....9846

Chapter V—Executive Office for Immigration Review, Department of Justice (Parts 1000—1099)

Chapter V Established 9830
1001—1003 (Subchapter A) Heading added 9830
1001 Duplicated and redesignated from Chapter I, Part 1 9830
1001.1 (j) and (r) amended 10350
1003 Transferred and redesignated from Chapter I, Part 3 9830
Nomenclature change 9846
1003.1 (g) and (h) revised; (i) and (j) added 9831
(b)(2), (3), (5) through (10), (12), (14), (d)(2)(D)(iii) and (5) amended 10351
1003.2 (c)(1) and (3)(iv) amended 10351
1003.4 Amended 10351
1003.6 (b) amended 10351
1003.8 (a) and (b) amended 10351
1003.14 (d) added 9832
1003.14 (a) and (c) amended 10351
1003.15 (b)(5) amended 10351
1003.16 (b) amended 10351
1003.19 (a), (h)(1)(i)(D), (E), (ii) and (2)(ii) amended.....10351
1003.23 (b)(1) amended 10351
1003.24 Amended 10351
1003.30 Amended 10351
1003.31 (b) amended.....10351
1003.61 (a)(1), (2) and (4) amended 10351
1003.62 Amended 10351
1003.64 Amended 10351
1003.65 Amended 10351
1003.101 Amended 10351
1003.102 Amended 10351
1003.105 (a) amended 10351
1003.106 (a)(1)(ii), (v) and (c) amended 10351
1003.107 Amended 10351
1101—1299 (Subchapter B) Heading added 9830
1101 Duplicated and redesignated from Chapter I, Part 101 9832
Nomenclature change 9846

CHANGES JANUARY 2, 2003 THROUGH MARCH 31, 2003

1101.4 Nomenclature change 10351
1103 Heading and authority citation duplicated and redesignated from Chapter I, Part 103; authority citation revised 9833
Nomenclature change 9846
Authority citation revised 10351
1103.3 Duplicated and redesignated from 103.3 9833
(a)(1)(ii), (iii)(B), (v), (2)(iii), (v)(A)(2)(ii) and (B)(2)(ii) amended 10352
1103.4 Duplicated and redesignated from 103.3 9833
(a)(6) amended 10352
1103.7 Duplicated and redesignated from 103.3 9833
(c)(1) and (4) amended.....10352
1204 Added 9833
1205 Duplicated and transferred from Chapter I, Part 205 9833
Nomenclature change 9846
1205.1 (a) amended 10352
1205.2 (d) amended 10352
1207 Duplicated and transferred from Chapter I, Part 207 9833
1207.3 Duplicated from 207.3 9833
1208 Duplicated and transferred from Chapter I, Part 208 9834
Nomenclature change 9846
1208.1 (a) amended 10352
1208.2 (c)(3)(i) amended 10352
1208.4 (a)(2)(ii), (b)(3)(ii), (4) and (5) amended 10352
1208.5 (b)(2) amended.....10352
1208.7 (a)(1), (2) and (4) amended 10352
1208.8 (b) amended 10352
1208.12 Amended 10352
1208.14 (c)(4)(i) and (ii) amended 10352
1208.17 (d)(1) and (e)(1) amended 10352
1208.18 (b)(2) and (3)(ii)(A) amended 10352
1208.22 (f) amended.....10352
1208.23 (f) amended.....10352
1208.30 (f) and (g)(2)(iii) amended 10352
1208.31 Amended 10353
1209 Duplicated and transferred from Chapter I, Part 209 9835
Nomenclature change 9846
(c) amended 10353
1211 Duplicated and transferred from Chapter I, Part 211 9835
Nomenclature change 9846
1211.4 duplicated from 211.4.....9835
1212 Duplicated and transferred from Chapter I, Part 212 9835
Nomenclature change 9846
1212.1 (g)(3) amended.....10353
1212.3 (e)(3) amended.....10353
1212.4 (b) amended 10353
1212.5 (b) and (c) amended.....10353
1212.6 (a)(2), (d)(1) and (e) amended.....10353
1212.7 (a)(1)(iii), (iv), (b)(2)(iv), (v), (5), (c)(7), (9)(ii)(B) and (vi) amended.....10353
1212.8 (b) amended 10353
1212.10 Amended 10353
1212.14 (a)(1)(vi) amended.....10353
1214 Added 9835
1215 Duplicated and transferred from Chapter I, Part 215 9836
Nomenclature change 9846
1216 Duplicated and transferred from Chapter I, Part 216; authority citation revised 9837
Nomenclature change 9846
1216.3 (a) amended 10354
1216.4 (a)(1), (4), (6) and (d)(2) amended 10354
1216.5 (b) amended 10354
1216.6 (a)(1), (5) and (b)(3) amended.....10354
1235 Duplicated and transferred from Chapter I, Part 235 9837
Nomenclature change 9846
1235.1 (d)(1), (4), (e)(1)(iii), (v), (2), (5)(ii), (f)(1)(i), (iii), (iv) and (v) amended 10354
1235.3 (b)(1)(i), (2)(i), (4), (5)(ii), (iii), (8), (c) and (f) amended 10354
1235.4 Amended 10354
1235.5 (a) amended 10354
1235.6 (a)(2)(iii) amended.....10354
1235.8 (b)(4) and (e) amended.....10354
1235.11 (c) amended 10354
1236 Duplicated and transferred from Chapter I, Part 236 9838
Nomenclature change 9846
1236.1 (a) amended 10354
(b), (c)(10), (11), (d)(1), (3)(i), (4) and (f) amended.....10355
1236.2 (a) amended 10355
1236.5 (d) amended 10355

CHANGES JANUARY 2, 2003 THROUGH MARCH 31, 2003

TITLE 8 Chapter V—Con.

1238 Duplicated and transferred from Chapter I, Part 238 9838
1238.1 Duplicated from 238.1 9838
(a), (b)(1)(iii), (2)(i), (iv), (c)(1), (f)(1), (3) and (g) amended 10355
1239 Duplicated and transferred from Chapter I, Part 239 9838
Nomenclature change 9846
1239.2 (a) and (c) amended 10355
1240.1—1240.18 (Subpart A) Transferred and redesignated from Chapter I, Part 240.1—240.18 (Subpart A) 9838
1240.2 (a) amended 10355
1240.3 Amended 10355
1240.7 Amended 10356
1240.10 (a)(2) and (b) amended 10356
1240.11 (a)(1), (c)(1), (2), (3), (e) and (f) amended 10356
1240.13 (a) amended 10356
1240.14 Amended 10356
1240.15 Amended 10356
1240 Amended 9846
1240.19—1240.24 (Subpart B) Heading transferred and redesignated from Chapter I, 240.19—240.24 (Subpart B) 9838
1240.19 Redesignated from 240.19 9838
1240.20 Redesignated from 240.20 9838
(a) and (b) amended 10356
1240.21 Duplicated and redesignated from 240.19.....9838, 9840
(b)(2)(iii), (5)(ii) and (c) amended 10356
1240.22 Redesignated from 240.22 9838
1240.23 Redesignated from 240.23 9838
1240.24 Redesignated from 240.24 9838
1240.26—1240.29 (Subpart C) Transferred and redesignated from Chapter I, 240.26—240.29 (Subpart C) 9838
1240.26 Amended 10356
1240.30—1240.39 (Subpart D) Transferred and redesignated from Chapter I, 240.30—240.39 (Subpart D) 9838
1240.32 (a) amended 10356
1240.33 (b) and (c) amended 10356
1240.35 Amended 10356
1240.36 Amended 10356
1240.37 Amended 10356
1240.40—1240.54 (Subpart E) Transferred and redesignated from Chapter I, 240.40—240.54 (Subpart E) 9838
1240.40 Amended 10356
1240.42 Amended 10356
1240.46 Amended 10356
1240.48 (a) amended 10356
1240.49 (a), (c)(2), (3), (4) and (e) amended 10356
1240.51 (a) amended 10356
1240.52 Amended 10356
1240.53 Amended 10356
1240.55—1240.58 (Subpart F) Transferred and redesignated from Chapter I, 240.55—240.58 (Subpart F) 9838
1240.55 Amended 10356
1240.56 Amended 10356
1240.60—1240.70 (Subpart G) Duplicated and redesignated from Chapter I, 240.60—240.70 (Subpart G) 9840
1240.62 Amended 10356
1240.63 (a) and (b) amended 10356
1240.67 (a) and (b)(1) amended 10356
1240.69 Amended 10356
1241 Duplicated and transferred from Chapter I, Part 241 9840
Nomenclature change 9846
1241.2 Amended 10357
1241.3 (b)(1) through (4) amended 10357
1241.4 (j) amended 10357
1241.6 (a) and (b) amended.....10357
1241.8 (e) amended.....10357
1241.11 (d) amended 10357
1241.13 (b)(1), (3)(i), (g)(1) and (2) amended 10357
1241.14 (d)(3)(ii), (g)(3)(i), (h)(4), (i)(3), (4)(ii), (k)(6)(ii) and (iii) amended 10357
1241.15 Amended 10357
1241.22 Amended 10357
1241.30 Amended 10357
1241.31 Amended 10357
1241.33 Amended 10357
1244 Duplicated and transferred from Chapter I, Part 244 9841
Nomenclature change 9846
1244.8 Amended 10357
1244.10 (b), (c)(2) and (d)(1) amended 10357
1244.11 Amended 10357
1244.13 Amended 10357
1244.18 (d) amended 10357

CHANGES JANUARY 2, 2003 THROUGH MARCH 31, 2003

1245 Duplicated and transferred from Chapter I, Part 245 9842
Nomenclature change 9846
1245.1 (b)(7), (8), (10), (c)(1), (2), (3), (4), (6)(i), (ii), (7), (d)(1)(ii), (2) and (f) amended 10358
1245.2 (a) amended 10358
1245.4 Amended 10358
1245.5 Amended 10358
1245.9 (k)(1) amended 10358
1245.10 (a)(2)(i), (4), (d) and (f)(1) amended 10358
1245.11 (d)(1) amended 10358
1245.12 (a)(2) amended 10358
1245.13 (c)(1), (e)(1), (2), (g), (j)(1), (2), (k)(1), (3), (m)(1)(i), (n)(1) and (2) amended.....10358
1245.14 Amended 10358
1245.15 (a), (c)(2)(iv)(B), (d)(4), (e)(2), (g)(3)(iii), (h)(1), (2), (n)(1), (2), (p)(1), (r)(2)(i), (s)(3) and (t) amended.....10358
1245.18 Amended 10358
1245.20 Amended 10358
1246 Duplicated and transferred from Chapter I, Part 246 9842
Nomenclature change 9846
1246.1 Amended 10359
1246.3 Amended 10359
1246.5 (a) amended 10359
1246.6 Amended 10359
1246.7 Amended 10359
1249 Duplicated and transferred from Chapter I, Part 249 9842
Nomenclature change 9846
1249.2 Amended 10359
1249.3 Amended 10359
1270 Duplicated and transferred from Chapter I, Part 270 9843
Nomenclautre change 9846
1270.1 (c), (d), (h) and (i) amended 10359
1274a Duplicated and transferred from Chapter I, Part 274a.....9844
Nomenclature change 9846
1274a.10 Amended.....10359
1274a.12 (b)(1), (2), (3) and (5) through (10) amended 10359
(b)(11) through (20), (c)(1), (2), (3)(i), (4) through (9), (16), (20), (22) and (23) amended 10360
1274a.14 (a)(2) amended 10360
1280 Duplicated and transferred from Chapter I, Part 280 9844
Nomenclature change 9846
1287 Duplicated and transferred from Chapter I, Part 287 9845
Nonmenclature change 9846
1292 Duplicated and transferred from Chapter I, Part 292 9845
Nomenclature change 9846
1292.1 (a)(1) and (6) amended 10360
1292.3 (a)(1), (2), (b)(1), (c)(1), (3), (4), (d)(1)(ii), (e)(1), (3) and (f)(1) amended.....10360
1292.4 (a) and (b) amended.....10360
1292.6 Amended 10360
1299 Added 9845
1337 (Subchapter C) Heading added 9830
Duplicated and transferred from Chapter I, Part 337 9845
Nomenclature change.....9846, 10360

Proposed Rules:

217.....292
231.....292
251.....292

TITLE 9—ANIMALS AND ANIMAL PRODUCTS

Chapter I—Animal and Plant Health Inspection Service, Department of Agriculture (Parts 1—199)

1.1 Amended 12285
4 Authority citation revised 6342
11 Authority citation revised.....6342
12 Authority citation added.....6342
12.1 Amended 6342
12.10 Amended 6342
49 Authority citation revised.....6342
49.1 Amended 6342
50 Authority citation revised.....6342
50.17 (b)(1) and (d) revised.....10361
51 Authority citation revised.....6342
51.1 Amended 6342
52 Authority citation revised.....6342
52.1 Amended 6342
53 Authority citation revised.....6342
53.3 (d) amended 6343
54 Authority citation revised.....6343
70 Authority citation revised.....6343
70.1 Amended 6343
71 Authority citation revised.....6343
72 Authority citation revised.....6343
73 Authority citation revised.....6343
73.1 (b) amended 6343

CHANGES JANUARY 2, 2003 THROUGH MARCH 31, 2003

TITLE 9 Chapter I—Con.

74 Authority citation revised.....6343
75 Authority citation revised.....6343
77 Authority citation revised.....6343
78 Authority citation revised.....6343
79 Authority citation revised.....6343
79.2 (f)(3) amended.....6343
80 Authority citation revised.....6343
82 Authority citation revised.....1517
82.3 (c) revised; interim.....1517
(c) amended; interim 3376, 7413
82.16 Added; interim.....1517
85 Authority citation revised.....6343
89 Authority citation revised.....6343
91 Authority citation revised.....6343
92 Authority citation revised.....6343
93 Authority citation revised.....6343
93.101 (d)(1)(ii) amended 6343
93.106 (a), (b)(4) and (c)(5)(iii) amended.....6343
93.201 (b)(1)(ii) amended 6344
93.202 (a) amended.....6344
93.207 Amended 6344
93.301 (b)(1)(ii) amended 6344
(h)(6) and (7) amended; interim 7414
93.302 (a) amended.....6344
93.306 (a) designation removed; amended.....6344
93.401 (a), (b) introductory text and (1)(ii) amended 6344
93.402 (a) amended.....6344
93.404 (a)(2) revised.....6344
93.405 (d) amended.....6344
93.408 Amended 6344
93.419 (b) amended.....6344
93.423 (d) amended.....6344
93.426 (a) amended.....6344
93.428 (c) amended.....6344
93.501 (a), (b) introductory text and (1)(ii) amended 6344
93.502 (a) amended.....6344
93.504 (a)(2) revised.....6344
93.505 (c) amended.....6344
93.507 (a) designation removed; amended.....6344
93.520 Undesignated center heading amended.....6344
94 Authority citation revised.....6345
94.0 Regulation at 67 FR 31937 confirmed.....5805
94.1 Regulation at 67 FR 31938 confirmed.....5805
94.1 (a) introductory text amended 6345
94.1a (a) introductory text amended.....6345
94.4 (b)(2) amended 6345
94.5 (e)(2) amended 6345
94.7 Revised.....6345
94.15 (b)(4) and (c)(4) amended.....6345
95 Revised 6345
96 Authority citation revised.....6345
97 Authority citation revised.....6345
98 Authority citation revised.....6345
98.32 (a) amended 6345
99 Authority citation revised.....6345
99.1 Amended 6345
122 Authority citation revised 6345
123 Authority citation revised 6346
124 Authority citation revised 6346
124.2 Amended.....6346
130 Authority citation revised 6346
130.51 (d) amended.....6346
145 Authority citation revised 6346
147 Authority citation revised 6346
160 Authority citation revised 6346
161 Authority citation revised 6346
161.4 (d) amended 6346
162 Authority citation revised 6346
166 Authority citation revised 6346
166.14 (a)(3) amended 6346
166.15 (a), (b), and (c) amended 7415

Chapter III—Food Safety and Inspection Service, Department of Agriculture (Parts 300—599)

317.363 (b)(3) introductory text and (i) amended; interim.....463
381.463 (b)(3) introductory text and (i) amended; interim.....463

Proposed Rules:

1—199 (Ch. I).....2703
71.....3826
92 10667
94 .....2711, 6673, 7722, 11998
97 13861
130.....13861
317.....11008
327.....11008
391 8858
590 8858
592 8858

TITLE 10—ENERGY

Chapter I—Nuclear Regulatory Commission (Parts 0—199)

20.2203 (b)(2) revised [**Editorial Note:** Due to a pagination

CHANGES JANUARY 2, 2003 THROUGH MARCH 31, 2003

anomaly, this document, which published March 25, 2003, shares the same *Federal Register* page number as a Presidential Executive Order published on March 24, 2003] 14308
40.4 Amended 10364
40.64 (a) and (b) revised 10364
50.75 (e)(1)(ii) revised 12571
70.5 (a)(1), (2) and (b) amended 14529
70.20b (f)(1), (2)(ii), (iii) and (g)(1) amended 14529
70.32 (c)(2), (e) and (i) amended 14529
71.97 (c)(1) and (f)(1) amended 14529
72.214 Amended 471, 8447
Regulation at 67 FR 69989 eff. date confirmed 2686
73.4 Amended 14530
73.26 (i)(6) amended 14530
73.27 (b) amended 14530
73.67 (e)(7)(ii) amended 14530
73.71 (a)(4) amended 14530
73.72 (a)(1), (4) and (5) amended 14530
73.73 (a)(1) and (b) amended 14530
73.74 (a)(1) and (b) amended 14530
150.3 Amended 10365
150.17 (a) and (b) revised 10365

Proposed Rules:

20 ..... 9595, 14349
40 10410
63 9023
72 8472
150 10410
430 11009
490 10320

TITLE 11—FEDERAL ELECTIONS

Chapter I—Federal Election Commission (Parts 1—9099)

100 Authority citation revised 451
100.8 (a)(2) correctly added 6346
100.14 (f)(2)(ii)(B) correctly revised 6346
100.16 Revised 451
100.19 Introductory text and (b) through (e) revised; (a) heading and (f) added 416
(b) revised; (g) added 3995
100.23 Removed 451
100.33 Added 3995
101.1 (a) revised 3995
102.2 (a)(1)(vi) and (vii) amended; (a)(1)(viii) added 3995
102.6 (a)(1)(ii) revised 451
104 Authority citation revised 3995
104.3 (g) revised 417
Corrected 611
(d)(1) introductory text amended 2871
104.4 Revised 417
104.5 (a), (c) introductory text, heading and (g) revised; (c)(4) and (j) added 418
104.19 Added 419
Revised 3995
104.20 Added 419
(a)(5) corrected 5075
105 Authority citation revised 420
105.2 Revised 420
108.1 (b) revised 420
109 Revised 451
109.2 Removed 420
109.10 Added 420
110 Technical correction 1793
110.1 (d) revised; (n) added 457
(b)(3)(ii)(A) and (B) amended; (b)(3)(ii)(C) added 3996
110.2 (d) revised; (k) added 457
110.7 Removed 457
110.8 Introductory text, (a)(1) and (2) redesignated as (a)(1), (i) and (ii); (a)(2) revised; (a)(3) added 457
(a)(2) correctly added 6346
110.10 Revised 3996
110.14 (f)(2)(i) introductory text, (ii) introductory text, (3)(iii), (i)(2)(i) introductory text, (2)(ii) and (3)(iii) revised 457
(f)(2)(ii)(B) correctly revised 6346
110.18 Added 457
110.19 (e) amended 2872
111.35 (b)(4)(iii) revised 12577
111.43 (a) and (b) revised; (d) amended 12577
111.45 Amended 12580
111.46 Added 12580
114.4 (c)(5)(i) and (ii)(A) revised 457
116.11 Added 3996
116.12 Added 3996
400 Added 3997
9035.2 (c) revised 4002

CHANGES JANUARY 2, 2003 THROUGH MARCH 31, 2003

TITLE 11

Proposed Rules:

100 7728
110 7728

TITLE 12—BANKS AND BANKING

Chapter II—Federal Reserve System (Parts 200—299)

201.51 (a), (b) and (c) revised....1794
202 Revised 13161
Appendix C corrected 14476
208.36 (a) revised....4096
211.41 Revised....1159
211.42 Revised....1159
211.43 Revised....1159
211.44 Revised....1159
211.45 Revised....1159
211.605 Added....7899
220 OTC margin stock lists 8993
272.3 (c) revised 6061

Chapter III—Federal Deposit Insurance Corporation (Parts 300—399)

303.15 Added 7308

Chapter V—Office of Thrift Supervision, Department of the Treasury (Parts 500—599)

550.70 Corrected....2108
563.41 Corrected....1218

Chapter VI—Farm Credit Administration (Parts 600—699)

615.5210 (f)(2)(ii)(L) added; interim 15047

Chapter XVII—Office of Federal Housing Enterprise Oversight, Department of Housing and Urban Development (Parts 1700—1799)

1750.10–175.13 (Subpart B) Appendix A amended 7312

Chapter XVIII—Community Development Financial Institutions Fund, Department of the Treasury (Part 1800—1899)

1805 Revised; interim 5707
1806 Revised; interim 5720

Proposed Rules:

3 6363
5 6363
6 6363
7 6363
9 6363
19....1116, 4967, 5075
24....1394
28....6363
34....6363
203....11010
225....12316
263 ....4967, 5075
308 ....4967, 5075
513 ....4967, 5075
611 5587
612 5587
614 5587
617 5587
709 8860
915....13238
1730....3194

TITLE 13—BUSINESS CREDIT AND ASSISTANCE

Chapter I—Small Business Administration (Parts 1—199)

121.201 Table amended....13811, 15050

Proposed Rules:

120 5234
121 5234
125 5134

TITLE 14—AERONAUTICS AND SPACE

Chapter I—Federal Aviation Administration, Department of Transportation (Parts 1—199)

Chapter I Policy statement....10145
1 Technical correction 3096
21 Technical correction 1512
Special FAA conditions 2183
23 Special FAA conditions 1, 3, 5538
25 Special FAA conditions 255, 5208, 9854, 10365, 12581, 15341
Technical correction 3096
25.735 (f)(2) and (g) corrected....1955
29 Special FAA conditions 2183

CHANGES JANUARY 2, 2003 THROUGH MARCH 31, 2003

36 Corrected 1512
36.6 Corrected.....2402
39.13.....12, 15, 17, 19, 24, 26, 28, 29, 32, 35, 38, 258, 472, 475, 478, 480, 482, 484, 486, 487, 489, 998, 1000, 1002, 1518, 1520, 1523, 1524, 1527, 1530, 1957, 1962, 2688, 2873, 3173, 3378, 3380, 3807, 4097, 4369, 4371, 4373, 4376, 4379, 4890, 4893, 4899, 4901, 4903, 4904, 4909, 4911, 5542, 5806, 5809, 5811, 5814, 5816, 5819, 5821, 5823, 6349, 6816, 7901, 7903, 7906, 7909, 7911, 7912, 8540, 8995, 9504, 9506, 9509, 9510, 9512, 9515, 9517, 9519, 9521, 9522, 9524, 9526, 10148, 10150, 10153, 10155, 10157, 10654, 11468, 11470, 11969, 11972, 12286, 12798, 12801, 12808, 12810, 12813, 13223, 13619, 14311, 14313, 14531, 14534, 14891, 14893, 14897
Corrected 6, 10, 3808, 7651, 10583, 12803, 14309, 14310
47.37 (b)(2) revised.....10318
61 SFAR No. 73 amended.....43
61.18 Added.....3774
63.14 Added.....3774
65.14 Added.....3775
71 SFAR No. 97 cross-reference added.....14077
71.1.....44, 260—264, 491, 2186, 2187, 2188, 2421—2425, 2875, 4098, 6606, 6607, 7914, 7915, 7916, 8703—8707, 8997, 8998, 9000, 9528, 10368, 10369, 10655, 11737, 11738, 11739, 13812, 14315, 15344, 15346, 15347, 15349, 15350
Corrected 1657, 2423, 3808, 3934, 7913, 7917, 8997, 13225, 14315, 15349
Regulation at 67 FR 68757 eff. date confirmed.....2186
Technical correction 7651
Regulation at 67 FR 70534 eff. date delayed to 5–15–03 12583
Regulation at 68 FR 4098 confirmed.....12814
73.23 Amended.....3175
73.66 Amended.....3174
73.89 Amended.....7918
91 Technical correction 1512
SFAR No. 94 amended.....7691
SFAR No. 97 added 14077
91.411 Regulation at 66 FR 41116 eff. date delayed to 10–6–03 12542
91.413 Regulation at 66 FR 41116 eff. date delayed to 10–6–03 12542
91 Appendix D amended 9795
Appendix A Regulation at 66 FR 41116 eff. date delayed to 10–6–03.....12542
93 Heading revised 9795
93.1 Revised.....9795
93.51 Revised 9795
93.71 (Subpart E) Added 9795
93.80 Added.....9795
93.81 (a) and (b) designation removed; (b)(1), (2), (2)(i), (ii) and (iii) redesignated as (a), (b), (b)(1), (2) and (3).....9795
93.117 Revised.....9795
93.151 Revised.....9795
93.152 Added 9795
93.251—93.253 (Subpart T) Nomenclature change 9795
93.305 Regulation at 61 FR 69330 stayed in part until 2–2–06 9498
95.....7918
95 SFAR No. 97 cross-reference added.....14077
97 Technical correction 3096
97.21—97.35.....265, 492, 1796, 1963, 3810, 3811, 6817, 6819, 8708, 8710, 10964, 13620, 13622
119 Comment period extended.....5782
121 Comment period extended.....5782
121 SFAR No. 36 Regulation at 66 FR 41116 eff. date delayed to 10–6–03.....12542
SFAR No. 97 cross-reference added.....14077
121.378 Regulation at 66 FR 41116 eff. date delayed to 10–6–03 12542
121.709 Regulation at 66 FR 41116 eff. date delayed to 10–6–03 12542
125 SFAR No. 97 cross-reference added.....14077
129 Comment period extended.....5782
SFAR No. 97 cross-reference added.....14077
135 Comment period extended.....5782
SFAR No. 97 cross-reference added.....14077
135.435 Regulation at 66 FR 41117 eff. date delayed to 10–6–03 12542
135.443 Regulation at 66 FR 41117 eff. date delayed to 10–6–03 12542

CHANGES JANUARY 2, 2003 THROUGH MARCH 31, 2003

TITLE 14 Chapter I—Con.

145.1—145.5 (Subpart A) Regulation at 66 FR 41117 eff. date delayed to 10–6–03 12542
145.51—145.61 (Subpart B) Regulation at 66 FR 41117 eff. date delayed to 10–6–03 12542
145.101—145.109 (Subpart C) Regulation at 66 FR 41117 eff. date delayed to 10–6–03 12542
145.151—145.163 (Subpart D) Regulation at 66 FR 41117 eff. date delayed in part to 10–6–03 12542
145.163 Regulation at 66 FR 41117 eff. date delayed to 10–6–05 12542
145.201—145.223 (Subpart E) Regulation at 66 FR 41117 eff. date delayed to 10–6–03 12542
145 Appendix A Regulation at 66 FR 41117 eff. date delayed to 10–6–03....12542
150 Correctly amended; CFR correction 6608
183 Comment period extended 578210368, 10369

Chapter II—Office of the Secretary, Department of Transportation (Aviation Proceedings) (Parts 200—399)

240.17 (b)(1)(i) amended 14316
255.12 Revised 15353

Chapter V—National Aeronautics and Space Administration (Parts 1200—1299)

1260.13 (a)(2) amended 14535
1274.207 (b) redesignated as (d); new (b) and (c) added 14535

Proposed Rules:

1 6802
21....11475, 11759
25....1932, 5241
39....71, 302, 305, 308, 311, 315, 317, 320, 322, 324, 516, 518, 1016, 1017, 1586, 1802, 1805, 2714, 3475, 3826, 3829, 3832, 3836, 4116, 4398, 4725, 4727, 4730, 4731, 4737, 4739, 5610, 5856, 6376, 6379, 6380, 6382, 6383, 7081, 7084, 7449, 7451, 7947, 8155, 8157, 8161, 8473, 8475, 8477, 8555, 8558, 8560, 8563, 8564, 8566, 8862, 8865, 9032, 9034, 9602, 9607, 9947, 9950, 9951, 9954, 10185, 10188, 10412, 10415, 11014, 11015, 11342, 11476, 11479, 11760, 11762, 11764, 11999, 12318, 12614, 12615, 12618, 13239, 14350, 14351, 14353, 14355, 14558
43....11475, 11759
71 .....328, 2460—2463, 3196, 3778, 3837, 3934, 4118, 4741, 4742, 5613, 6677, 7949, 12621, 14359, 15388
73....3198
91 ....3778, 6802, 9818, 10073
93 14276
95....3778
121....1942, 3778, 6802, 12882
125 ....3778, 5488, 6802
129 3778
135 ....3778, 5488, 6802
145 ....11475, 11759
158 1807
255 ....1172, 7325, 12622, 12883
399 ....1172, 12622, 12883

TITLE 15—COMMERCE AND FOREIGN TRADE

Subtitle A—Office of the Secretary of Commerce (Parts 0—29)

6.4 Revised 4381
6.5 Revised 4382

Chapter II—National Institute of Standards and Technology, Department of Commerce (Parts 200—299)

270 (Subchapter G) Established; interim 4694

Chapter VII—Bureau of Industry and Security, Department of Commerce (Parts 700—799)

740.11 (a)(2) revised 10589
Supplement No. 1 revised 10590
743.1 (b)(1) and (c) revised; (e)(2) removed....10591
744 Authority citation revised 1797
744.17 Added 1797
744 Supplement No. 1 added 1797
Supplement No. 1, Category 3 (ECCN 3A001) amended....1798
772.1 Amended 10591
774 Supplement No. 1, Category 2 (ECCN 2A001, 2B001, 2B003 and 2B006) amended 10592

CHANGES JANUARY 2, 2003 THROUGH MARCH 31, 2003

Supplement No. 1, Category 3 (ECCN 2A001, 2A002, 3B001, 3B991, 3C004, 3E001, 3E002 and 3E003) amended.....10593
Supplement No. 1, Category 4 (ECCN 4A003, 4D003 and 4D993) amended 10598
Supplement No. 1, Category 5 (ECCN 5A001, 5A991 and 5B001, 5E001 and 5E991) amended 10599
Supplement No. 1, Category 5 (ECCN 5A002, 5B002 and 5E002) amended.....10601
Supplement No. 1, Category 6 (ECCN 6A001, 6A005, 6A008, 6C992, 6C994 and 6D003) amended 10602
Supplement No. 1, Category 7 (ECCN 7A003, 7D002 and 7D003) amended 10602
Supplement No. 1, Category 8 (ECCN 8A002, 8A018 and 8A992) amended 10606
Supplement No. 1, Category 9 (ECCN 9A012, 9D001, 9D002, 9D003 and 9D102) amended 10607

Chapter VIII—Bureau of Economic Analysis, Department of Commerce (Parts 800—899)

806.15 (h)(1) and (2) revised 3813
806.17 Revised.....1532

Chapter IX—National Oceanic and Atmospheric Administration, Department of Commerce (Parts 900—999)

902 Technical correction 2636
902.1 (b) table amended (OMB numbers).....209, 2192, 12815

Chapter XX—Office of the United States Trade Representative (Parts 2000—2099)

2016 Added; interim.....5543

TITLE 16—COMMERCIAL PRACTICES

Chapter I—Federal Trade Commission (Parts 0—999)

303.7 (m) amended 3816
304 Request for public comment 9856
305.8 (b) revised 8449
305.10 (a) revised.....8449
310 Revised.....4669
801.1 (h) revised.....2430
801.21 Introductory text revised 2430
803.9 (a) Examples 7 and 8 added; (c) revised 2431
803.20 (c) and example revised 2431
803 Appendix revised 2431

Chapter II—Consumer Product Safety Commission (Parts 1000—1799)

1500.85 (a)(14) added.....4699
1512 Authority citation revised 7073
1512.2 (a) revised.....7073

Proposed Rules:

0—999 (Ch. I).....2465

CHANGES APRIL 1, 2002 THROUGH MARCH 31, 2003

TITLE 17—COMMODITY AND SECURITIES EXCHANGES

Chapter I—Commodity Futures Trading Commission (Parts 1—199)

1 Fee schedule **44036**
Technical correction **63966, 67445**
1.3 (gg)(4), (vv) and (ww) added **58297**
1.12 (g)(3) and (h) amended **62351**
1.32 (a) introductory text revised 5551
1.41a Removed **62353**
1.41c Removed **62353**
1.42 Removed **62353**
1.49 Added 5551
1.55 (h) added **58297**
1.62 (b) amended **62351**
1.65 (d) amended **62351**
1.66 (b)(5)(ii) amended **62351**
3.2 (c) revised **38874**
3.10 (a)(2)(i) revised; (d) removed **38874**
Corrected **41166**
3.11 (a)(2), (3) and (b) revised; (C) and (d) removed **38874**
3.12 (c)(1), (4), (d)(1) introductory text and (f) revised; (d)(2) and (3) redesignated as (d)(3) and (4); new (d)(2) added **38874**
3.12 (g)(2)(i) and (ii) amended **62351**
3.22 Amended **62351**
3.31 (a)(2) redesignated as (a)(3); new (a)(2) added; (a)(1) and new (3) revised; (d) amended **38875**
3.33 (b) introductory text and (e) amended; (b)(3) and (d) removed; (b)(4) through (7) and (c)(2) redesignated as (b)(3) through (6) and (c) **38876**
(e) amended **62351**
3.40 Revised **38876**
3.41 Removed **38876**
3.42 (a)(2), (3), (4) and (6) revised **38876**
3.44 (a)(4) introductory text and (5) revised **38876**
3.46 (a)(6) and (8) revised **38876**
3.50 (c) and (d) amended **62351**
3.55 (e)(2) amended **62351**
3.56 (e)(2) amended **62351**
3.63 Amended **62351**
3.70 (a) amended **62351, 62352**
3 Appendix A amended **62352**
4 Technical correction **44931**
4.2 (a) amended **62352**
4.5 (c) introductory text, (3) and (d)(1) amended; (f)(3) removed; (f)(4) redesignated as (f)(3) **77410**
4.7 (b)(3)(i), (d)(1)(viii), (ix) and (3) amended; (d)(2) revised **77411**
4.12 (b)(3)(vii) removed; (b)(3)(viii) redesignated as new (b)(3)(vii); (b)(3) introductory text, new (vii) and (5)(ii) amended **77411**
4.13 (b)(1)(iv)(A) removed; (b)(1)(iv)(B) redesignated as (b)(1)(vii)(A) **77411**
4.14 (a)(8)(v)(C) removed; (a)(8)(v)(D) redesignated as (a)(8)(v)(C); (a)(8)(iii) and new (v)(C) amended **77411**
4.22 (c) introductory text, (f)(1) and (2)(i) amended **77411**
4.26 (c) removed; (b) redesignated as new (c); new (b) added **42710**
(d) revised **77411**
(d) introductory text amended; (d)(3) removed 12584
4.36 (d) amended **77411**
9.2 (h) amended **62352**
9.11 (c) amended **62352**
9.12 (b) amended **62352**
9.26 Amended **62352**
9.31 (a) amended **62352**
11 Technical correction **39473**
11.2 (a) amended **62352**
11.4 (e) and (f) added **37322**
15.03 (b) revised **64524**
16.07 Amended **62352**
17.03 Amended **62352**
18.03 Amended **62352**
19.00 (a)(3) amended **62352**
21.02a (c) amended **62352**
30 Order **30785, 45056**
30.7 (c) revised 5551
31.6 (f)(1) and (2) amended **62352**
31.13 (n)(1) amended **62352**
31.14 (a) amended **62352**
36.3 (b)(2)(ii) amended **62352**
37 Authority citation revised **62876**
37.2 Revised **62876**
37.5 (f)(1) and (2) amended **62352**
(a), (b) and (f)(1) revised **62876**
37.6 (a), (b) introductory text, (1), (2), (i) introductory text, (iii) and (c) revised **62877**

NOTE: **Boldface page numbers indicate 2002 changes.**

CHANGES APRIL 1, 2002 THROUGH MARCH 31, 2003

TITLE 17 Chapter I—Con.

37.8 (d) amended **62352**
38 Authority citation revised **62877**
38.2 Revised **62877**
38.3 (e)(1) and (2) amended **62352**
(a) revised **62878**
38.4 (a)(2) revised **62878**
38.5 (c) added **62878**
38 Appendix B amended **62352**
39 Authority citation revised **62878**
39.3 (e)(1) and (2) amended **62352**
39.4 Heading revised; (c) text redesignated as (c)(2); (c)(1) added **62878**
40 Fee schedule **38379**
Authority citation revised **62878**
40.1 Amended **62878**
40.3 (a)(4) revised; (a)(5) added **62879**
40.4 (b)(5) and (6) revised; (b)(7) and (8) added **62879**
40.5 (a)(1)(v) and (vi) revised; (a)(1)(vii) added **62879**
40.6 (a)(2) amended; (c)(2)(iii), (iv), (3)(ii)(B), (C) AND (D) revised; (c)(2)(v) and (3)(ii)(E) added **62879**
40.7 (a)(1), (2) and (b) introductory text amended **62352**
(b)(1) revised **62880**
40.8 Added **62880**
40 Appendix C amended **62880**
41 Authority citation revised **36761, 53171, 58297**
Heading revised **53171**
Technical correction **67445**
41.1 (j), (k) and (l) added **36761**
41.3 Redesignated from 41.41 ..... **53171**
(d) amended **62352**
41.25 (a)(2) and (d) added; (b) revised **36761**
41.33 (g)(1) and (2) amended **62352**
41.41 Redesignated as 41.3 ..... **53171**
Added **58297**
41.42—41.49 (Subpart E) Added **53171**
140.72 (a) amended **62352**
140.73 (a) and (b) amended **62352**
140.74 (a), (b) and (c) amended **62352**
140.75 Amended **62352**
140.76 (a) and (b) amended **62352**
140.77 (a), (b) and (c) amended **62353**
140.91 (a) and (b) amended **62353**
140.92 (a), (b) and (c) amended **62353**
140.93 (a), (b) and (c) amended **62353**
140.95 (a), (b) and (c) amended **62353**
140.96 (a) through (d) amended **62353**
140.97 (a), (b) and (c) amended **62353**
140.99 (a)(5) amended; (d)(2) revised **62353**
140.100 Added **45299**
Removed **62354**
140.735–2a Note 7 amended **62353**
145.6 (a) amended **62353**
(b)(2) revised **63539**
145 Appendix A amended **62353, 63539**
150.3 (b) amended **62353**
150.4 (e) amended **62353**
170.12 Amended **62353**
171.28 Amended **62353**
171.31 (a) amended **62353**
190 Technical correction **67445**
190.01 (f) revised; (kk)(9) added **58298**
190.02 (d)(8) amended; (d)(11) and (12) redesignated as(d)(12) and (13); new (d)(11) added **58298**
190.07 (b)(1)(iii)(B)(*3*) revised **58298**
190.08 (a)(2)(v) and (vi) revised; (a)(2)(vii) added **58298**
190.10 (h) added **58298**
(a), (b)(4), (d) heading, (1), (2) and (3) amended **62353**
190 Appendix A amended **58298**
Appendix B revised 5552

Chapter II—Securities and Exchange Commission (Parts 200—399)

200.20b (a) revised **43535**
200.30–3 (a)(77) added **65037**
(a)(10) revised; eff. 4–16–03 12783
200.30–7 (a)(12) added; authority citation removed **30326**
200.30–14 (g)(1)(xv) added **56220**
205 Added 6320
210 Authority citation revised 4871
210.2–01 (c)(2)(iii), (4), (e)(1), (f)(1), (3) and (7) revised; (c)(6), (7), (8) and (f)(17) added; (e)(2) removed; (e)(3) redesignated as (e)(2) 6044
210.2–06 Added 4872
210.2–07 Added 6048
210.3–01 (c) introductory text and (d) amended; (e) revised; (i) added **58503**
210.3–09 Authority citation removed; (a) and (b) amended; (b)(1) through (4) added **58504**
210.3–12 (a) and (b) amended; (g) added **58504**
228 Authority citation revised **57287**
Authority citation amended 4830, 5125, 5998

NOTE: **Boldface page numbers indicate 2002 changes.**

CHANGES APRIL 1, 2002 THROUGH MARCH 31, 2003

228.10 (h) added....4830
228.303 (c) and (d) added; introductory text and new (c) amended....5998
228.307 Added....**57287**
228.401 (e) added....5126
Regulation at 68 FR 5126 corrected....15353
228.406 Added....5126
228.601 Table amended; (b)(14) added....5126
229 Authority citation revised....**57287**
Authority citation amended....4831, 5127, 5999
229.10 Heading revised; (h) added....4831
229.101 (e) revised....**58504**
229.303 Authority citation removed; (a)(4), (5) and (c) added; (a) introductory text, (3)(iv), (5)(ii)(D) and *Instructions* amended....5999
229.307 Added....**57287**
229.401 (h) added....5127
Regulation at 68 FR 5127 corrected....15354
229.406 Added....5127
229.601 Table amended; (b)(14) added....5127
230 Authority citation amended....**19673**
Authority citation amended....5128
230.134b Revised....**19868**
230.238 Added....192
230.403 (c) revised; authority citation removed....**36698**
230.405 Amended....**19673**
230.430 (b) introductory text revised....**19868**
230.430A (e) revised....**19869**
230.493 Revised....**36699**
230.495 (a), (c) and (d) revised....**19869**
230.496 Revised....**19869**
230.497 (c) and (e) revised....**19869**
231 Interpretive releases....**43246**
232 Authority citation revised....**57287**
232.100 (a) and (c) revised....**36699**
232.101 (a)(1)(iii) note, (c)(16) and (17) redesignated as (a)(1)(iii) Note 1, (c)(15) and (16); (a)(1)(iii) Note 2, (a)(1)(vi), (vii), (viii) and (b)(7) through (10) added; (a)(1)(iv), (v), (c)(5), (6), (14), new (c)(15) and (16) amended; (b)(1), (6) and (c)(9) revised; (c)(15) and (d) removed....**36699**
232.302 (a) and (b) revised....**57287**
232.303 (b) revised....**36700**
232.306 (a) revised; (b) redesignated as (e); new (b), (c) and (d) added....**36700**
232.311 (f), (g) and (h) redesignated as (h), (i) and (j); new (f) and (g) added....**36700**
232.601 Removed....**36700**
239 Authority citation amended....**19869**
239.14 Form N–2 amended....6582
239.15A Form N–1A amended....6581
239.17a Form N–3 amended....6583
239.17b Form N–4 amended....**69979**
239.17c Added....**19870**
Form N–6 amended....**69981**
239.31 Form F–1 amended....**36700**
239.32 Form F–2 amended....**36701**
239.33 Form F–3 amended....**36701**
239.34 Form F–4 amended....**36701**
239.36 Form F–6 amended....**36702**
239.37 Form F–7 amended....**36702**
239.38 Form F–8 amended....**36702**
239.39 Form F–9 amended....**36703**
239.40 Form F–10 amended....**36703**
239.41 Form F–80 amended....**36704**
239.42 Form F–X amended....**36709**
239.800 Form CB amended....**36707**
240 Authority citation amended....**57288, 58299**
Authority citation amended....4355, 5364
240.3a4–1 Undesignated center heading removed....**19673**
240.3a5–1 Revised....8700
240.3a11–1 Revised....**19673**
240.3b–18 Revised....8700
240.6h–1 Added....**36762**
240.9b–1 (b)(1) amended; (c)(8) revised; authority citation removed....192
240.10A–2 Added....6048
240.10b–10 (a)(2)(i)(C), (b)(2) and (3) amended; (a)(7)(i) through (iv) and authority citation removed; (e) redesignated as (f); new (e) added....**58312**
240.11aC1–7 Removed....**79458**
240.11d2–1 Added....**58313**
240.12a–9 Added....192
240.12b–2 Amended....**58505**
240.12b–12 (d) revised; authority citation removed....**36704**

NOTE: **Boldface page numbers indicate 2002 changes.**

CHANGES APRIL 1, 2002 THROUGH MARCH 31, 2003

TITLE 17 Chapter II—Con.

240.12b–15 Revised **57288**
240.12b–25 heading, (a) and (b)(2)(ii) revised 5364
240.12h–1 (b)(2) and (c) amended; (d) and (e) added; authority citation removed 192
240.13a–1 (b) revised; authority citation removed 4355
240.13a–10 Note redesignated as Note 1; Note 2 added **57288**
(b), (c), (e)(2) and (f) amended; (j) added **58505**
240.13a–14 Added **57288**
240.13a–15 Added **57289**
(a) revised 5364
240.13e–102 Amended **36705**
240.14a–101 Amended 6048
240.14d–102 Amended **36705**
240.14d–103 Amended **36706**
240.15a–8 Revised 8701
240.15a–11 Added 8701
240.15c3–3 Authority citation removed; (a)(1) amended; (a)(14), (15) and (o) added **58299**
(b)(3)(iii) revised; authority citation removed; eff. 4–16–03 12783
240.15d–5 Corrected; CFR correction **59779**
240.15d–10 Authority citation revised **57288**
Note redesignated as Note 1; Note 2 added **57289**
(b), (c), (e)(2) and (f) amended; (j) added **58505**
240.15d–11 (b) revised; authority citation removed 4355
240.15d–14 Added **57289**
240.15d–15 Added **57290**
(a) revised 5364
240.16a–2 Introductory text amended **43535**
240.16a–3 (d) revised **43535**
(f)(1)(i)(A) and (g) revised **56467**
240.16a–6 (a) introductory text and (b) revised **56467**
240.16a–8 (a)(1) revised **56467**
240.17a–3 (f) added **58299**
240.17a–3 (f) and (g) correctly designated as (g) and (h); (12)(i), (k) and (l)(1) through (4) corrected 15354
240.17Ad–17 (b)(1)(i) amended **14316**
240.17a–4 (b)(9) revised; (k) and (l) redesignated as as (l) and (m); new (k) added; eff. in part 5–2–03 ..... **58299**
240.17a–5 (l)(4) added **58300**
240.17a–7 (a)(1) and (2) amended; (c) redesignated as (d); new (c) added **58300**
240.17a–11 (i) added **58300**
240.17a–13 (e) redesignated as (f); new (e) added **58300**
240.31–1 Amended **46108**
241 Interpretive releases **43246**
242 Authority citation revised **53176**
Heading revised 9492
242.100 Undesignated center heading added **53176**
242.400 Added **53176**
242.401 Added **53176**
242.402 Added **53176**
242.403 Added **53176**
242.404 Added **53176**
242.405 Added **53176**
242.406 Added **53176**
242.500 Added 9492
242.501 Added 9492
242.502 Added 9492
242.503 Added 9492
242.504 Added 9492
242.505 Added 9492
244 Added 4832
245 Added 4355
249 Authority citation amended **57290**
Authority citation amended 5128, 5364, 6001, 6049
249.103 Amended **43535**
Form 3 amended **56467**
249.104 Amended **43535**
Form 4 amended **56468**
249.105 Amended **43535**
Form 5 amended **56468**
249.220f Form 20–F amended **36706, 57293**
Form 20–F amended 4358, 5129, 6001, 6049
249.240f Form 40–F amended **36707, 57294**
Form 40–F amended 4359, 5130, 6001, 6049
249.250 Form F–X amended **36709**
249.306 Form 6–K amended **36708**
Authority citation revised 4358
Form 8–K amended 4359, 4833, 5128
249.308a Form 10–Q amended **57290**
Revised; Form 10–Q amended **58506**

NOTE: **Boldface page numbers indicate 2002 changes.**

CHANGES APRIL 1, 2002 THROUGH MARCH 31, 2003

249.308b Form 10–QSB amended **57291**
249.310 Authority citation revised **57290**
Form 10–K amended **57292**
Form 10–K amended 6050
Regulation at 69 FR 6050 corrected 15355
Revised; Form 10–K amended **58506**
Form 10–K amended 5131
249.310b Form 10–KSB amended **57293**
Form 10–KSB amended 5132, 6050
249.322 (a) revised; Form 12b–25 amended 5364
249.330 Revised 5364
Form N–SAR amended 5366
249.331 Added 5365
Form N–CSR added 5368, 6051
Form N–CSR amended 6584
249.330 Form N–SAR amended **57296**
249.480 Form CB amended **36707**
269.5 Form F–X amended **36709**
270 Authority citation amended **19870, 57295**
Authority citation amended 5365
270.3a–1 Introductory text and (b) revised **43536**
270.3a–2 (a) introductory text revised **43536**
270.3a–3 Introductory text and (b) revised **43536**
270.3a–5 (a) introductory text revised **43536**
270.3a–6 (a) revised **43536**
270.6c–6 (h) introductory text revised **43536**
270.6e–2 (b)(15)(iv) revised **43536**
270.6e–3(T) (b)(15)(iii)(B) revised **43536**
270.8b–11 Authority citation removed; (b) revised **19870**
270.8b–12 (b) revised **19870**
270.8b–15 Amended 5365
270.10f–3 (b)(1) and (4) revised **31079**
(b) redesignated as (c); (a)(6), (7), (8) and new (b) added; (c) heading and (7) revised 3152
270.12d3–1 (c) revised; (d)(9) added 3152
270.17a–6 Revised 3152
270.17a–8 Revised **48518**
270.17a–10 Added 3153
270.17d–1 (d)(5) and (6) revised 3153
270.17e–1 (b)(3) and (d) revised 3154
270.17f–4 Revised 8442
270.30a–1 Revised 5364
270.30a–2 Added **57295**
Heading, (a) and (c) revised 5365
270.30a–3 Added 5365
270.30b1–1 Revised 5365
270.30b1–3 Amended **57296**
Revised 5365
270.30b1–4 Added 6581
270.30b2–1 Revised 5366
270.30d–1 Added 5366
270.30f–1 Redesignated as 270.30h–1; revised **43537**
270.30h–1 Redesignated from 270.30f–1 ..... **43537**
274 Authority citation revised, ... **19870, 57296, 69979**
Authority citation revised 5366
Authority citation amended 6051, 6581
Form N–1A amended **19870**
274.11A Form N–1A amended 6581
274.11a–1 Form N–2 amended 6582
274.11b Form N–3 amended 6583
274.11c Form N–4 amended **69979**
274.11d Added **19870**
Form N–6 amended **69981**
274.12 Revised; Form N–8B–2 amended; Form N–6 added **19870**
274.101 Form N–SAR amended **31079, 57296**
Revised; Form N–SAR amended 5366
274.128 Added 5368
Form N–CSR amended 6051, 6584
274.129 Added; Form N–PX amended 6584
274.202 Revised **43537**
Form 3 amended **43537, 56467**
274.203 Revised **43537**
275.203A–2 (f) added **77625**
275.204–2 (c) introductory text, (1) and (2) redesignated as (c)(1) introductory text, (i) and (ii); (c)(2) added; (e)(1) revised 6592
275.206(4)–6 Added 6593
279.1 Form ADV amended **77625**

Chapter IV—Department of the Treasury (Parts 400—499)

420.2 (c) revised **77414**
420.3 (c)(1), (2) and (3) revised **77415**
420 Appendix B amended **77415**
Appendix B corrected 402

NOTE: **Boldface page numbers indicate 2002 changes.**

CHANGES APRIL 1, 2002 THROUGH MARCH 31, 2003

TITLE 17

Proposed Rules:

1 ..... **52641**
..... 12319
3 ..... **19358**
4 ..... **65743, 68785, 69598, 77446**
..... 2254, 12001, 12622
15 ..... **50608**
37 ..... **20702**
38 ..... **20702**
39 ..... **20702,**
40 ..... **20702, 65325**
71 ..... **69598**
190 ..... **52641**
201 8138
205 ..... **71670**
..... 6324
210 ..... **44964, 66208, 71018, 76780**
..... 160
228 ..... **35620, 42914, 66208, 68054, 68790, 77594**
..... 2638, 15600
229 ..... **19896, 35620, 42914, 44964, 66208, 68054, 68790, 77594**
..... 2638, 15600
230 ..... **19914, 36712, 50326, 79466**
232 ..... **41877, 51508, 79466**
239 ..... **19886, 19914, 36712, 60828, 79466**
..... 160
240 ..... **19896, 30628, 38588, 38610, 39642, 39647, 41877, 42914, 50326, 51508, 59748, 65325, 66208, 67496, 69430, 71909, 76780, 77594, 79466**
..... 2638, 6324, 15600
242 ..... **51510**
244 ..... **68790**
245 ..... **69430**
249 ..... **19896, 19914, 35620, 38610, 41877, 42914, 51508, 57298, 60828, 68054, 68790, 69430, 76780, 79466**
..... 160, 2638, 6324, 15600
250 ..... **79466**
259 ..... **79466**
260 ..... **79466**
269 ..... **79466**
270 ..... **31081, 36712, 57298, 66208, 71915**
..... 160, 7038, 15600
274 ..... **19886, 36712, 57298, 60828, 66208, 76780, 77594, 79466**
..... 160, 2638, 15600
275 ..... **19500, 48579, 60841**
..... 7038
279 ..... **19500, 48579**
420 ..... **49630**

TITLE 18—CONSERVATION OF POWER AND WATER RESOURCES

Chapter I—Federal Energy Regulatory Commission, Department of Energy (Parts 1—399)

2.8 Removed **31069**
11 Appendix A revised **70159**
35 Heading revised **31069**
Order **39272**
35.1 Heading revised; (g) added **31069**
35.10a Added **31069**
35.10b Added **31069**
35.25 (c)(1)(ii)(C) removed; (c)(1)(ii)(D) redesignated as new (c)(1)(ii)(C) **36096**
101 Amended **67701**
Regulation at 67 FR 67701 eff. date corrected **70007**
141.1 (b)(1)(i) and (2) revised **36096**
157.208 (d) Table I revised 8711
157.215 (a) Table II revised 8711
201 Amended **67703**
Regulation at 67 FR 67703 eff. date corrected **70007**
260.1 (b) revised 269
260.2 (b) revised 269
284 Policy statement **37669**
Order **44529, 49564**
284.12 (a) removed; (b) and (c) redesignated as new (a) and (b); new (a)(1)(i) through (v) amended **30794**
(a)(1)(i), (ii), (iii), (iv), and (v) revised; eff. 4–21–03 13819
284.241—284.242 (Subpart H) Removed **72099**
352 Amended **67706**
Regulation at 67 FR 67706 eff. date corrected **70007**
357.2 (c)(3) revised 269
375.302 (x) added; eff. 1–7–03 ..... **52410**
375.304 (b)(1)(iv) revised; (b)(1)(v) added 6609
375.313 Added; eff. 4–2–03 9869
381.302 (a) amended **54087**
381.303 (a) amended **54087**
381.304 (a) amended **54087**
381.305 (a) amended **54087**
381.403 Amended **54087**
381.505 (a) amended **54087**
381.801 Amended **54087**
385 Authority citation revised **52412**

NOTE: **Boldface page numbers indicate 2002 changes.**

CHANGES APRIL 1, 2002 THROUGH MARCH 31, 2003

385.1601—385.1602 (Subpart P) Added **52412**
385.2011 (c)(3) revised **36096**
(c)(3) revised 269
388 ..... **64835**
388.109 (a)(4)(i) revised **21996**
388.112 Revised; eff. 4–2–03 9869
388.113 Added; eff. 4–2–03 9870
390 Added **52410**
390.1 Eff. date extended 1964
Regulation at 67 FR 52410 suspended 7416
Chapter I Form 1–F corrected 45

Chapter III—Delaware River Basin Commission (Parts 400—499)

401.101—401.119 (Subpart H) Authority citation revised **56753**
401.110 (a) revised **56753**

Chapter XIII—Tennessee Valley Authority (Parts 1300—1399)

1301.4 (a) revised 4700
1308 Comment request 1964

Proposed Rules:

1—399 (Ch. I) **16071, 20922**
2 ..... **51516**
4 ..... **58739**
..... 13988
5 13988
16 ..... **58739**
..... 13988
35 ..... **22250, 54749, 55376, 55452, 57187, 58751, 61049, 63327, 67339, 69816, 70194, 70890, 76122, 76321, 77007**
..... 3842, 4401
37 ..... **35062**
101 ..... **51150, 57994, 69816, 70890**
154 ..... **62918, 69816, 70890**
157 4120
161 ..... **35062, 62918**
201 ..... **51150, 57994, 69816, 70890**
250 ..... **35062, 62918**
284 ..... **19136, 35062, 39315, 48592, 54387, 62918, 72870**
346 ..... **69816, 70890**
352 ..... **51150, 57994, 69816, 70890**
358 ..... **35062**
375 ..... **57994, 64835**
385 13988
388 ..... **57994**

TITLE 19—CUSTOMS DUTIES

Chapter I—United States Customs Service, Department of the Treasury (Parts 1—199)

4 Authority citation amended; eff. 4–21–03 13625
Authority citation amended 13820
Technical correction 14478
4.7 Heading revised; (b) text redesignated as (b)(1); new (b)(1) amended; (b)(2), (3), (4) and (e) added **66331**
(b)(3)(i) corrected 1801
4.7a (c)(1) amended; (c)(4) and (f) added **66332**
4.8 (b) amended **66332**
4.30 (n) added **66332**
4.37 (d) through (g) redesignated as (e) through (h); (c) and new (e) amended; new (d) added **68032**
4.80 (b)(2) revised 13820
4.92 Amended 13820
4.94 (b)j amended **52862**
4.94a Added; eff. 4–21–03 13625
10 Authority citation amended **39289**
10.183 Revised **39289**
10.199 Revised **62882**
10.212 Amended; interim 13824
10.213 (a)(1) through (a)(5) and (8) revised; (a)(7) amended; (b)(2) redesignated as (b)(3); (a)(11) and new (b)(2) added; interim 13824
10.214 (b) and (c) revised; interim 13825
10.215 (a) revised; interim 13827
10.216 (b)(4)(ii) amended; interim 13827
10.217 (a)(2) and (3) amended; interim 13827
10.222 Amended; interim 13831
10.223 (a)(1), (2), (3), (6), and (12) revised; (b), (c), and new (c)(1)(ii) redesignated as (c), (d), and new (c)(1)(iii); (a)(4), (11), and (c)(1)(iii) amended; (a)(13), new (b), (c)(1)(ii) and (3) added; interim 13832
10.224 (b) and (c) revised; interim 13833
10.225 (a) revised; interim 13835

NOTE: **Boldface page numbers indicate 2002 changes.**

CHANGES APRIL 1, 2002 THROUGH MARCH 31, 2003

TITLE 19 Chapter I—Con.

10.226 (b)(4)(ii) amended; interim 13835
10.227 (a)(2), (3), and (b)(3) amended; interim 13835
12 Technical correction **43247, 66333**
12.104g (a) amended ... **38878, 47449, 59160, 61260**
12.145 Undesignated center heading and section added 13839
19.1 (a) heading, (11) and (c) added; (a)(1) and (b) revised **68032**
19.2 (d) added; (f) amended **68032**
19.9 (a) revised **68032**
19.12 (a) introductory text revised **68033**
24.24 (e)(4)(iv) revised **31953**
101.3 (b)(1) table amended 3384
102.21 (b)(5) and (e)(1) table corrected; interim **51752**
(e)(2)(ii) and (iii) introductory text revised 8713
113 Authority citation amended; eff. 4–21–03 13626
Technical correction 14478
113.64 (a) amended; (c) through (f) redesignated as (d) through (g); new (c) added **66333**
113.75 Added; eff. 4–21–03 13626
113 Appendix C added; eff. 4–21–03 13626
122 Authority citation amended **42712, 55721**
122.15 (b) amended **35723**
122.48 (c) revised **55721**
122.49a (c)(2) amended **42712**
122.49b Added **42712**
122.50 Heading revised; (d), (e) and (f) redesignated as (e), (f) and (g); (c) and new (e) amended **68033**
122.181 Amended; interim **48984**
122.182 (a), (c) and (d) revised; (b), (e), (f) and (g) amended; interim **48984**
Corrected **51928**
122.183 (a) and (d) revised; (c) amended; interim **48985**
122.184 Revised; interim **48986**
Corrected **51928**
122.185 Revised; interim **48986**
122.186 Revised; interim **48986**
122.187 Revised; interim **48986**
Corrected **51928, 54023**
122.188 Heading and (a) through (d) amended; interim **48988**
122.189 Added **48988**
123.10 Heading revised; (d), (e) and (f) redesignated as (e), (f) and (g); (c) and new (e) amended; new (d) added; (a) introductory text revised **68033**
127 Authority citation amended **68033**
127.1 Authority citation removed **68034**
127.2 Authority citation removed **68034**
127.11 Authority citation removed **68034**
127.12 Authority citation removed **68034**
127.13 Authority citation removed; (a) revised **68034**
127.14 Authority citation removed; (a) revised **68034**
127.21 Authority citation removed; amended **68034**
127.23 Authority citation removed **68034**
127.24 Authority citation removed **68034**
127.25 Authority citation removed **68034**
127.26 Authority citation removed **68034**
127.27 Authority citation removed **68034**
127.28 Authority citation removed; (a) amended **68034**
127.29 Authority citation removed **68034**
127.31 Authority citation removed **68034**
127.32 Authority citation removed **68034**
127.33 Authority citation removed **68034**
127.34 Authority citation removed **68034**
127.35 Authority citation removed **68034**
127.36 Authority citation removed **68034**
127.37 Authority citation removed **68034**
127.41—127.43 (Subpart E) Added **68034**
132.16 Authority citation revised **46588**
Removed **46588**

NOTE: **Boldface page numbers indicate 2002 changes.**

CHANGES APRIL 1, 2002 THROUGH MARCH 31, 2003

132.18 Regulation at 66 FR 21666 confirmed **55723**
141 Authority citation amended **36097**
141.4 (b)(3) revised **36097**
141.5 Revised **68035**
141.51 Revised 8719
141.57 Added 8719
142.2 (a) revised **68035**
142.21 (e)(1) and (2) amended; (g) redesignated as (h); new (g) added; new (h) revised 8721
142.22 (a) amended 8721
163 Regulation at 66 FR 21667 confirmed **55723**
163 Appendix amended **46588, 62884**
177 Authority citation revised **53496**
177.2 (b)(2)(ii)(B) amended **53496**
177.9 Heading revised; (a) and (c) amended; (d) and (e) removed **53496**
177.10 (a) and (e) amended; (b) removed; (c) revised **53496**
177.11 (b)(7) amended **53496**
177.12 Redesignated as 177.13; new 177.12 added **53497**
(c)(2)(ii) and (d)(1)(viii) corrected **54733**
177.13 Redesignated from 177.12 ..... **53497**
178 Technical correction 14478
178.2 Table amended; OMB numbers **53499, 66333, 68035**
Table amended; OMB numbers; eff. 4–21–03 13626
181 Authority citation revised **15482**
181.72 (b) revised **15482**
181 Appendix amended **15482**
Appendix corrected **19810**
191 Authority citation amended **48548**
191.13 Existing text designated as (a); new (a) heading and (b) added; new (a) amended **16637**
191.26 (b)(2) and (3) amended; (b)(4) added; interim **48370**
191.51 (b)(2) *Example 2* revised **48548**
191.171 (a) revised **16637**
191.172 (a) revised **16637**
191.173 (e) revised **16637**
191.175 (b) redesignated as (b)(1); (a) amended; new (b)(1) heading and (2) added; (c) revised **16637**
191 Appendix A amended **16638**

Chapter II—United States International Trade Commission (Parts 200—299)

201 Waiver 3175
201.3 (f) and (g) added **68037**
201.16 (e) added **68037**

Chapter III—International Trade Administration, Department of Commerce (Parts 300—399)

360 Added **79849**

Proposed Rules:

1—199 (Ch. I) **70706**
4 ..... **51519**
10 14478
12 ..... **51800**
..... 13636
24 ..... **62920**
..... 13636
101 ..... **54137, 62920, 71510**
..... 1172
103 1173
111 ..... **63576**
113 ..... **51519**
..... 13638
122 ..... **71510, 71512**
123 ..... **71512**
133 ..... **39321**
141 ..... **16664, 39322**
142 ..... **16664**
146 ..... **48594**
151 ..... **39322**
163 14478
181 12011
201 ..... **20709, 38614**
204 ..... **38614**
206 ..... **38614**
207 ..... **38614**
400—499 (Ch. III) **47338**

TITLE 20—EMPLOYEES' BENEFITS

Chapter II—Railroad Retirement Board (Parts 200—399)

1 Revised **78885**
30 (Subchapter C) Revised **78876**
30.112 OMB number pending **78874**
OMB number 14316
30.213 OMB number pending **78874**
OMB number 14316
217.9 (b)(1) amended; (b)(3) added **42714**

NOTE: **Boldface page numbers indicate 2002 changes.**

CHANGES APRIL 1, 2002 THROUGH MARCH 31, 2003

TITLE 20 Chapter II—Con.

217.30 (b) removed; (c) redesignated as new (b); new (c) added **42714**
260 Heading revised **77153**
260.1 Heading and (a) introductory text revised; (b), (d)(1) and (2) amended **77153**
260.2 Heading revised **77153**
260.3 Heading, (a), introductory text, (b), (c), (d) and (f) revised **77153**
260.4 Heading and (b) through (i) revised **77153**
260.5 Revised **77154**
260.8 Amended **77155**
260.9 (d) through (g) redesignated as (e) through (h); (b), new (e) and new (f) revised; new (d) added **77155**
(b) correctly amended 6820
260.10 Revised **77156**
320.5 Amended **77156**
320.6 (b) introductory text, (d) and (e) revised; (b)(8) and (f) added **77156**
320.10 (e) revised **77156**
320.11 (a) and (f) revised; (d), (e), and (g) amended **77156**
320.12 Revised **77157**
320.25 (a), (b) and (d) revised **77157**
320.28 Revised **77157**
320.39 Revised **77157**
(a) correctly amended 6820
320.40 Heading revised; (d) added **77158**
320.49 Revised **77158**

Chapter III—Social Security Administration (Parts 400—499)

404 Regulation at 65 FR 42285 confirmed **20893**
404.201 Revised 4701
404.277 Revised 4702
404.304 Revised 4702
404.310 Revised 4702
404.311 Revised 4702
404.312 Revised 4702
404.313 Revised 4703
404.315 Heading and (a) introductory text revised 4704
404.316 (b)(2) revised 4704
404.317 Revised 4704
404.321 (a) and (c)(1) revised 4704
404.335 Revised 4704
404.336 Revised 4705
404.337 Revised 4706
404.338 Revised 4706
404.352 Revised 4707
404.401—404.480 (Subpart E) Authority citation revised 4707
404.409 Added 4707
404.410 Revised 4708
404.411 Revised 4709
404.412 Revised 4710
404.413 Revised 4710
404.421 Revised 4710
404.459 Regulation at 65 FR 42285 confirmed **20893**
404.621 Revised 4711
404.623 Revised 4712
404.929 Revised 5218
404.936 Revised 5218
404.938 Revised 5219
404.950 (a) and (e) revised 5219
416.1429 Revised 5219
416.1436 Revised 5220
416.1438 Revised 5220
416.1450 (a) and (e) revised 5221
404.1501—404.1599 (Subpart P) Appendix 1 amended **20024, 43538**
Appendix 1 corrected **35723**
416.570 Amended **38383**
416.572 Heading, (a), (b), (c)(2) and (e) revised **38383**
416.1321—416.1340 (Subpart M) Regulation at 65 FR 42286 confirmed **20893**
416.1340 Regulation at 65 FR 42286 confirmed **20893**

Chapter V—Employment and Training Administration, Department of Labor (Parts 600—699)

625.5 Regulation at 66 FR 56962 confirmed; (c)(2) and (3) revised; eff. in part 4–7–03 10937
655 Regulation at 65 FR 43542 withdrawn **59779**
655.0 Regulation at 65 FR 43542 withdrawn **59779**
655.00 Regulation at 65 FR 43542 withdrawn **59779**
655.90—655.114 (Subpart B) Regulation at 65 FR 43542 withdrawn **59779**
655.90 Regulation at 65 FR 43542 withdrawn **59779**
655.92 Regulation at 65 FR 43542 withdrawn **59779**
655.100 Regulation at 65 FR 43543 withdrawn **59779**

NOTE: **Boldface page numbers indicate 2002 changes.**

CHANGES APRIL 1, 2002 THROUGH MARCH 31, 2003

655.101 Regulation at 65 FR 43543 withdrawn....**59779**
655.103 Regulation at 65 FR 43543 withdrawn....**59779**
655.104 Regulation at 65 FR 43543 withdrawn....**59779**
655.105 Regulation at 65 FR 43543 withdrawn....**59779**
655.106 Regulation at 65 FR 43543 and 43544 withdrawn....**59779**
655.108 Regulation at 65 FR 43544 withdrawn....**59779**
655.112 Regulation at 65 FR 43544 withdrawn....**59779**

Proposed Rules:

206....**77447**
217....**77448**
218....**41205**
220....**41205**
225....**41205**
404....**19138, 39904, 69161, 69164, 78196**
....12639
408....**55744**
416....**22021, 39904, 69161, 69164, 78196**
....12639
422....**69164**
....14563
429....**77942**
604....**72122**
655....**30466, 59797, 64074**
656....**30466**

TITLE 21—FOOD AND DRUGS

Chapter I—Food and Drug Administration, Department of Health and Human Services (Parts 1—1299)

1.101 Regulation at 66 FR 65447 eff. date stayed....**34387**
2 Authority citation revised....**48384**
Technical correction....**49396, 58678**
2.125 Revised; eff. 1–20–03....**48384**
5.28 (c)(1) revised; (c)(10) redesignated as (c)(11); new (c)(10) added....**53306**
Regulation at 67 FR 53306 eff. date confirmed....**71461**
14.100 (c)(7) heading and (ii) revised....**45900**
16.42 (a) revised....**53306**
Regulation at 67 FR 53306 eff. date confirmed....**71461**
20.100 (c)(41) added....**35729**
58.3 (e)(23) added....**35729**
(e)(9) correctly removed; CFR correction....6609
73.125 Added....**35431**
Regulation at 67 FR 35431 confirmed....**49567**
73.3128 Added....**65312**
Regulation at 67 FR 65312 eff. date confirmed....7416
101 Policy statement....**79851**
Nomenclature change....15355
101.65 (d)(2)(ii)(C), (3)(ii)(C) and (4)(ii)(B) suspended to 1–1–06....**30796**
101.80 (c)(2)(ii) redesignated as (c)(2)(iii); heading, (a)(4), (c)(1), (2)(i) introductory text, (B), (C), (E), (F), new (iii), (d)(1), (4) and (e) introductory text revised; (b) amended; (c)(2)(i)(H), (ii), (e)(1)(iii), (iv), (2)(iii) and (iv) added; interim....**71470**
101.81 (c)(2)(iii)(A)(*1*) revised; (c)(2)(iii)(A)(*2*) redesignated as (c)(2)(iii)(A)(*3*); (c)(2)(ii)(A)(*4*) and (iii)(A)(*2*) added; interim....**61782**
163.124 Added; eff. 1–1–04....**62177**
165 Nomenclature change....15355
165.110 (b)(5)(i)(D) added; (b)(5)(ii) revised; eff. 5–2–03....9881
170.3 (e)(2) revised; (e)(3) added....**35729**
170.100—170.106 (Subpart D) Added....**35729**
171.1 (i)(1) revised....**35731**
171.7 (c) added....**35731**
172 Nomenclature change....15355
172.133 (b)(2) and (3) correctly revised; CFR correction....**66045**
172.380 Added....9003
172.829 Added....**45310**
173 Nomenclature change....15355
173.325 (g) redesignated as (h); new (g) added....**15720**
173.357 (a)(2) table amended....**42716**
173.370 (b)(1) revised....**61784**
174.5 (d)(5) added....**35731**
177 Nomenclature change....15355
178 Nomenclature change....15355
179.25 (c) revised....**35731**
184 Nomenclature change....15355
201 Compliance date extension....**16304**
Technical correction....12584
201.24 Added....6081

NOTE: **Boldface page numbers indicate 2002 changes.**

CHANGES APRIL 1, 2002 THROUGH MARCH 31, 2003

TITLE 21 Chapter I—Con.

201.323 Regulation at 65 FR 4110 eff. date delayed to 1–26–04 ..... **70691**
201.323 (c)(3) amended; eff. 1–16–04 ..... **70692**
203.3 Regulation at 64 FR 67761 eff. date delayed in part 4912
203.50 Regulation at 64 FR 67761 eff. date delayed 4912
207.20 Regulation at 66 FR 5466 eff. date delayed to 1–21–04 2690
211.198 Regulation at 67 FR 5056 eff. date delayed; interim **49568**
Regulation at 67 FR 5056 withdrawn 15355
(a) amended; eff. 6–30–03 15364
226.1 Regulation at 67 FR 5056 eff. date delayed; interim **49568**
Regulation at 67 FR 5056 withdrawn 15355
Existing text designated as (a); (b) added; eff. 6–30–03 15364
310.500 Removed **42997**
310.545 (a)(28)(i) heading added; (a)(28)(ii) and (d)(34) through (36) added; (d)(28) revised **31125**
(a)(12)(iv)(C) and (d)(30) added **31127**
314.600—314.650 (Subpart I) Added **37995**
314.94 (a)(9)(ii), (iii) and (iv) amended; (a)(9)(v) revised **77672**
314.127 (a)(8)(ii)(A) introductory text, (B) and (C) amended **77672**
320.1 (c) revised; (e) amended **77672**
320.21 (d)(1) removed; (d)(2) and (3) redesignated as (d)(1) and (2); (a)(1), (2), (b)(1), (2), (c)(1), new (d)(2)(i), new (ii), (e), (f), (g) introductory text, (2) and (h) revised **77672**
320.22 (a), (b)(1)(ii), (2)(ii), (3)(i), (ii), (iii), (c), (d) introductory text, (2)(i), (iv) and (4)(i) revised; (b) introductory text and (e) amended **77673**
320.23 Heading revised; (a)(1) amended **77673**
320.24 Heading, (b)(5), (6) and (c) introductory text revised; (a) and (b)(4) amended **77673**
320.25 (a)(2) removed; (a)(3) redesignated as (a)(2); new (a)(2), (d)(1), (e)(1) introductory text, (i) and (f) heading revised; (f) amended **77674**
320.26 Heading and (a)(1) revised **77674**
320.27 (a)(3)(iv), (d)(1) and (2) revised; (b)(2) and (3)(i) amended **77674**
320.28 Amended **77674**
320.29 Heading and (a) revised; (b) amended **77674**
320.30 (c) revised **77674**
320.31 (b) introductory text and (3) amended **77674**
330 Compliance date extension **16304**
331 Compliance date extension **16304**
336.50 (c)(8) added; eff. 12–8–03 ..... **72559**
338.50 (c)(5) added; eff. 12–8–03 ..... **72559**
341 Compliance date extension **16304**
341.40 Added; eff. 12–23–04 ..... **78168**
341.70 (b) added; eff. 12–23–04 ..... **78170**
341.72 (c)(6)(iv) and (7) added; eff. 12–8–03 ..... **72559**
341.74 (c)(4)(viii)(C) and (ix)(C) added; eff. 12–8–03 ..... **72559**
341.85 Added; eff. 12–23–04 ..... **78170**
346 Compliance date extension **16304**
349.20 Revised 7921
349.78 (a) revised 7921
352.10 (f) through (n) revised **41823**
352.20 (a)(1) and (2) revised **41823**
355 Compliance date extension **16304**
358 Compliance date extension **16304**
369 Compliance date extension **16304**
500.80 (a) amended **78174**
500.82 (b) amended **78174**
500.84 Heading and (c)(2) revised; (c)(1) amended; (c)(3) added **78174**
500.88 (b) and (c) revised **78174**
510.88b (c) amended **67521**
510.88f (b) amended **67521**
510.300 Regulation at 67 FR 5056 eff. date delayed **49568**
Regulation at 67 FR 5056 withdrawn 15355
Removed; eff. 6–30–03 15364
510.302 Regulation at 67 FR 5057 eff. date delayed **49568**
Regulation at 67 FR 5057 withdrawn 15355
Removed; eff. 6–30–03 15365
510.600 (c)(1) table and (c)(2) table amended **17283, 41824, 42717, 42997, 43247, 45900, 50802, 51079, 51080, 63055, 67520, 67521, 72366, 78354, 78355, 78684**

NOTE: **Boldface page numbers indicate 2002 changes.**

CHANGES APRIL 1, 2002 THROUGH MARCH 31, 2003

(c)(1) table and (c)(2) table amended.....1161, 4712, 4914, 4916, 13226, 15369
514 Regulation at 67 FR 5057 eff. date delayed.....**49568**
Regulation at 67 FR 5057 withdrawn.....15355
Authority citation revised.....15365
514.3 Regulation at 67 FR 5057 eff. date delayed.....**49568**
Regulation at 67 FR 5057 withdrawn.....15355
Added; eff. 6–30–03.....15365
514.8 Regulation at 67 FR 5057 eff. date delayed.....**49568**
Regulation at 67 FR 5057 withdrawn.....15355
(a)(1) and (5) amended; (a)(6) revised; eff. 6–30–03.....15365
514.11 Regulation at 67 FR 5057 eff. date delayed.....**49568**
Regulation at 67 FR 5057 withdrawn.....15355
(a) amended; eff. 6–30–03.....15365
514.15 Regulation at 67 FR 5057 eff. date delayed.....**49568**
Regulation at 67 FR 5057 withdrawn.....15355
(b) amended; eff. 6–30–03.....15365
514.80 Regulation at 67 FR 5057 eff. date delayed.....**49568**
Regulation at 67 FR 5057 withdrawn.....15355
Added; eff. 6–30–03.....15365
520.44 (b) amended.....**78355**
520.88b (c) amended.....**67521**
520.88f (b) amended.....**67571**
520.154c (b) amended.....**78355**
520.309 (a), (b) and (d) revised.....**65038**
(b), (d)(1) and (2) revised.....**65697**
520.390a (b)(2) amended.....4914
520.445a (b) amended.....**78355**
520.445b (b) amended.....**78355**
520.445c (b) amended.....**78355**
520.446 Revised.....**54954**
520.447 Revised.....**54954**
(b)(2) amended.....**78684**
520.530 (b) amended.....**78355**
520.531 (b) amended.....**78355**
520.538 Added.....**68760**
520.540b (b)(2) amended.....4914
520.580 (b)(1) amended.....**43248**
520.622a (a)(3) amended.....4914
520.823 (b) amended.....4914
520.905b (c) redesignated as (d); new (c) added; (d)(1)(iii) and (2)(iii) amended; (a), (d)(1)(i), (2)(i) and (3)(i) revised.....**47450**
520.955 Added.....**78357**
520.1192 (b)(2) amended.....**71820**
520.1193 (b)(2) amended.....**21996**
520.1194 Removed.....**50597**
520.1195 Revised.....**50597**
520.1196 Heading and (b) amended.....**21996**
520.1242a (b)(1) amended.....**63055**
(b)(4) added.....4916
520.1242b (c) amended.....**63055**
520.1242c (b) amended.....**63055**
520.1242e (b) amended.....**63055**
520.1242f (b) amended.....**63055**
520.1263c (a), (b) and (d) revised.....**17284**
(d)(1)(iii) amended.....**71819, 78356**
(b) amended.....3817
520.1380 (c) amended.....**67521**
520.1484 (a) and (b) revised.....**72366**
(b)(1) and (2) amended.....**78971**
(b)(2) amended.....4914
520.1660d (d)(1)(iii)(C) amended.....**51081**
(b)(7) amended.....4914
520.1696b (b) amended.....4914
520.1720a (b)(3) amended.....**67521**
(b)(3) amended.....4914
520.1720d (b) amended.....4915
520.2041 (b) amended.....**21996**
520.2043 Revised.....**43248**
520.2044 (a) and (b) revised.....13627
520.2123a (b) amended.....4915
520.2123b (b) amended.....4915
520.2184 (b) amended.....**78355**
520.2240a (c) amended.....**78355**
520.2240b (c) amended.....**78355**
520.2260a (a)(1) amended.....**78355**
520.2260b (c)(1) and (e)(1) amended.....4915
520.2261a (a) amended.....**78355**
520.2261b (a) amended.....**78355**
520.2345c (b) amended.....**78355**
520.2345d (a)(3), (d)(1)(iii) and (2)(iii) amended.....**78355**
522.234 (b) amended.....**63055**
522.314 Heading, (a), (d)(1)(i), (iii) and (2) revised.....**45901**
522.522 Added.....**78972**
522.690 Revised.....**41824**
522.775 (b) amended.....**67521**
522.820 (a) amended.....4915
522.940 (c)(1) amended.....**78355**
522.1010 (b)(3) amended.....**18086**
522.1066 (b) amended.....**67521**
522.1078 Revised.....**68759**

NOTE: **Boldface page numbers indicate 2002 changes.**

CHANGES APRIL 1, 2002 THROUGH MARCH 31, 2003

TITLE 21 Chapter I—Con.

522.1085 (b) amended **67521**
522.1222a Revised **17283**
522.1244 (b) amended **63055**
522.1260 Heading, (a), (b), (e)(1)(i), (iii), (2)(i) and (iii) revised **34388**
522.1451 (d)(2) amended **57944**
522.1380 (b) amended **67521**
522.1660 (d)(1)(iii) amended **47451, 72366, 78357**
(b), (d)(1)(iii) and (2)(iii) amended **72367**
(d)(1)(iii) amended 8153
522.1720 (b)(1) amended **67521**
522.1870 (b) amended **79853**
522.2112 (c) removed; (d) redesignated as (c); heading, (a) and new (c) revised **18085**
522.2240 (c) amended **78355**
522.2260 (b) amended **78355**
522.2444b (b) amended 4915
522.2470 (b) amended **67521**
522.2471 Revised **72367**
522.2477 (b)(1) amended **78358**
522.2478 Revised **78972**
524.1044h (a) and (c)(1) amended; (c)(2) revised 15370
524.1140 Added **78685**
524.1193 (b) amended 3817, 4713
524.1240 (b) amended **78355**
524.1580b (b) amended 4915
524.1600a (b) amended **67521**
524.2482 Added 4916
526.820 (b) amended 4915
529.1030 Heading, (a), (b)(1), (2), (d)(2)(i) table and (iv) amended; (b) introductory text revised 5563
529.1940 Added **41824**
(b) amended **51080**
530.41 (a)(12) added; eff. 5–29–03 9530
(a)(12) corrected 14134
556.169 Added **78973**
556.283 (b) revised **78357**
556.735 (b) revised **72368**
558 Technical correction **44931**
558.4 (d) amended **47692**
558.76 (d)(3)(xii) amended **30327**
(d)(3)(v) through (xvii) redesignated as (d)(3)(vi) through (xviii); new (d)(3)(v) added **34830**
558.78 (a)(2) amended **71821**
558.128 (a), (b) and (d) redesignated as (b), (c) and (e); new (a) and (d) added; new (b) and (e) revised **43249**
(e)(6)(vii) through (e)(6)(xii) redesignated as (e)(6)(viii) through (e)(6)(xiii); new (e)(6)(vii) added 13839
558.155 Amended **21171**
558.195 (d) table amended **36098**
Revised **72370**
558.198 (a) revised; (b) and (d)(1)(iii) through (v) redesignated as (c) and (d)(1)(v) through (vii); new (b), (d)(1)(iii) and (iv) added **34830**
(d)(2)(ii) added **47257**
(d)(2)(iii) and (iv) added **48549**
558.248 (a)(1), (2) and (d)(1) table amended 4915
558.305 Heading, (a), and (d) revised; (b) redesignated as (c); new (b) and (c)(3) added 13839
558.311 (b)(8) and (e)(1)(xviii) added; (d)(7) amended; (e)(1)(xii) revised **72368**
(e)(1)(iv) table and (x) table amended 15371
558.315 (a) amended **63055**
558.325 (a) and (b) amended; (a)(1), (5), (13) and (d) revised **36513**
558.342 (b), (c) and (d) redesignated as (c), (d) and (e); heading, (a) and new (e) revised; new (b), (d)(3) and (8) added **47688**
558.355 (f)(3)(iv) removed; (f)(7) revised **47691**
(d)(6) amended 15371
558.366 (d) table amended **30327**
558.450 (d)(1)(ix) table amended **51081**
558.485 (b)(7) amended **51080**
558.500 (a) amended; (d)(1) table revised **47692**
Revised **71820**
558.515 (d) table amended **30546**
558.530 (d)(5)(x) revised **34831**
558.550 (d)(1)(xx)(ii) added **72369**
(a)(2) amended 6820
558.618 (a) through (d) redesignated as (b) through (e); new (a) added; new (b), (c) and (e)(3) revised **21997**
558.625 (b)(39) table amended 4915
573.920 (h) revised **46851**
588.195 (e)(2) table corrected 15372
601.90—601.95 (Subpart H) Added **37996**
610.11 (g)(2) added; eff. 5–5–03 10160

NOTE: **Boldface page numbers indicate 2002 changes.**

CHANGES APRIL 1, 2002 THROUGH MARCH 31, 2003

701 Compliance date extension **16304**
710 Nomenclature change 15355
720 Nomenclature change 15355
807.20 Regulation at 66 FR 5466 eff. date delayed to 1–21–04 2690
822 Added **38887**
862.1 (d) added **58329**
862.1235 Added **58329**
862.1678 Added **58329**
864.9245 (b) and (c) redesignated as (c) and (d); new (b) added; new (c) and (d) revised 9532
866.1 (e) added; eff. 5–6–03 5827
866.1645 Added; eff. 5–6–03 5827
868.1 (e) added **76681**
868.2375 (a) revised **46852**
868.2377 Added **46852**
868.2480 (b) revised **76681**
872.5570 Added **68512**
874.1 (e) added **67790**
874.3850 Revised **20894**
874.3950 Added **67790**
878.1 (e) added **77676**
880.6991 Added **69121**
880.6992 Added **69121**
884.5320 (c) revised **40849**
888.1 (e) added 14137
888.3027 Revised **46855**
888.3310 Revised **21173**
888.3535 Added 14137
888.3565 Added 14137
1271.3 Regulation at 66 FR 5466 eff. date delayed to 1–21–04 2690

Chapter II—Drug Enforcement Administration, Department of Justice (Parts 1300—1399)

1301 Policy statement **51988**
1308 Policy statement **42479**
1308.11 (g)(3) and (4) added **59162**
(g)(5) added **59165**
1308.13 (e) revised **62370**
1308.15 (b) revised **62370**
1308.11 (d)(27) revised; eff. date 4–21–03 14119
1308.35 Regulation at 66 FR 51544 eff. 4–21–03 14126
1310.04 (f)(1)(i)(C) removed; (f)(1)(i)(D) through (W) redesignated as new (f)(1)(i)(C) through (V); (f)(1)(ii) introductory text revised; (g) added 11472
1310.05 (c) amended **49569**
1310.06 (g) amended **49569**
1313.12 (b) and (e) introductory text amended **49569**
1313.21 (b) and (e) introductory text amended **49569**
1313.22 (e) amended **49569**
1313.31 (b) introductory text amended **49569**
1313.32 (b)(1) amended **49569**

Proposed Rules:

1 .....**54138**
.....1568, 5378, 5428, 10668
5 .....**53324**
16 .....**53324**
101 .....**38913, 69171**
.....8163
111 .....10417, 12158, 14360, 15117
112 12158
165 9955
170 .....**35764**
184 .....**18834**
201 .....**20070, 41360, 43068, 52429, 54139**
.....2254, 12500
211 .....**41360, 43068**
212 .....**15344**
310 .....**62218**
.....12406
312 .....**20070, 41642, 44931**
.....12406
314 .....**20070, 22367, 65448, 66593**
.....12406
320 12406
343 .....**54139**
349 7951
358 .....**31739, 62218**
589 .....**67572, 70707**
600 12406
601 .....**20070, 22367, 41360, 43068**
.....12406
606 .....12406, 12500
610 12500
800 15404
870 .....**76706**
872 .....**16338, 34416, 46941, 52901**
878 .....**77698**
.....13639
880 .....**41890**
882 .....**64835**
1020 .....**76056, 78760**
1301 7728
1308 .....**20072, 47341, 47343**
.....4127
1310 .....**47493, 53842, 56776**
.....4968

NOTE: **Boldface page numbers indicate 2002 changes.**

CHANGES APRIL 1, 2002 THROUGH MARCH 31, 2003

TITLE 22—FOREIGN RELATIONS

Chapter I—Department of State (Parts 1—199)

11 Authority citation revised **46109**
11.1 (e)(4) and (5) revised; (f) amended **46109**
22.1 Revised **34835**
Amended; interim **62886**
40.53 Added; interim **77159**
41 Authority citation revised **18822**
Technical correction **40849**
41.2 (l) revised **30547**
(l)(2) corrected **50349**
(b) revised; interim 5195
41.24 (a) revised; (c) added; interim **18822**
41.61 (b)(1)(i) revised; (d) added; interim **58695**
41.62 (a)(1) revised; (a)(5) added **58695**
41.63 (c)(4)(iii) corrected **77160**
41.81—41.86 (Subpart I) regulation at 61 FR 1838 confirmed **67108**
41.82 Regulation at 61 FR 1838 confirmed **67108**
41.83 Regulation at 61 FR 1838 confirmed **67108**
41.101 (g) removed **66046**
41.102 (c) removed **66046**
41.103 (c) removed **66046**
41.104 (e) removed **66046**
41.107 (c)(3) added; interim **38893**
(f) removed **66046**
Regulation at 65 FR 52307 confirmed 13627
41.112 (f) removed **66046**
41.113 (i), (j) and (k) removed **66046**
41.122 (i) and (j) removed **66046**
42 Technical correction **40849**
Authority citation revised **55320**
42.11 Table amended **55320**
Table corrected **70839**
42.21 Regulation at 67 FR 1415 confirmed 13628
42.32 Regulation at 66 FR 15350 confirmed **60562**
42.33 (h)(2) revised; interim **38893**
(a)(2), (3), (b)(1)(iii), (2), (3) and (4)(ii) revised; interim **51753**
42.67 (b) revised **77161**
42.71 Revised; interim **38893**
42.72 (c) removed; interim **38894**
(e) removed 13628
42.74 (a)(2)(i), (b)(iv), (1)(v) and (c) amended **38894**
Regulation at 67 FR 1416 confirmed 13627
45 Removed **76682**
51.61 Revised **34838**
62.2 Amended; interim **17612, 17613**
62.3 (a)(3) and (b)(1) amended; interim **17612**
62.4 (a)(2) amended; interim **17612**
62.5 (a), (c)(2) and (5) amended; interim **17612**
62.5 (a) amended; interim **17612, 17613**
62.6 (a) and (b) amended; interim **17612**
62.7 (c) amended; interim **17612**
62.9 (g) amended; interim **17612**
62.10 (d) and (e)(1) amended; interim **17613**
62. 11 (d) amended; interim **17612, 17613**
62.12 Heading, introductory text, (a) through (c), (4), (d)(1) through (4), (e)(1) through (3) amended; interim **17613**
62.13 (a)(2) and (7) amended; interim **17612**
62.13 (a)(7) and (c)(1) amended; interim **17613**
62.14 (g) amended; interim **17612**
62.15 (d) and (g) amended; interim **17612**
62.15 (e) amended; interim **17613**
62.20 (a)(1), (2), (d)(ii)(A), (C), (f), (g)(2)(ii) and (j)(1) through (4) amended; interim **17612**
62.20 (d)(ii), (e), (f) and (h) amended; interim **17613**
62.21 (d), (e) and (g) amended;interim **17612**
62.21 (f) amended; interim **17613**
62.22 (a), (c)(1), (f)(1), (3), (g), (j), (n)(2) and (3) amended; interim **17612**
62.23 (a), (d), (e)(5), (f)(5)(ii)(A), (C), (h)(1)(i)(A), (ii) and (2)(ii) amended; interim **17612**
62.23 (d), (f)(3)(ii), (4)(iii), (h)(1)(i) and (2)(i) amended; interim **17613**
62.24 (a), (d) and (f) amended; interim **17612**
(e) and (g) amended; interim **17613**
62.25 (b)(2), (e), (g) and (k) amended; interim **17612**
(m) amended; interim **17613**

NOTE: **Boldface page numbers indicate 2002 changes.**

CHANGES APRIL 1, 2002 THROUGH MARCH 31, 2003

62.26 (a)(1) through (3), (b), (e)(1), (2) and (f) amended; interim **17612**
(g) and (h) amended; interim **17613**
62.27 (b)(3) and (f) amended; interim **17612**
(c)(1), (i), (ii), (2) and (d) amended; interim **17613**
62.28 (a) and (b) amended; interim **17612**
(e) amended; interim **17613**
62.29 (a) and (c) amended; interim **17612**
(f) and (g) amended; interim **17613**
62.30 (c) amended; interim **17612**
(i) amended; interim **17613**
62.31 (d), (f), (i), (m) and (n) amended; interim **17612**
62.32 (b) amended; interim **17612**
(h) amended; interim **17613**
62.40 (a)(4) amended; interim **17612**
62.41 (b) and (e) amended; interim **17613**
62.42 (b)(2), (c) and (1) amended; interim **17613**
62.43 (b) amended; interim **17613**
62.45 (d)(3), (6), (e)(2) and (f)(1) amended; interim **17612**
(c)(1) through (4)(i), (ii)(D), (d)(1), (e)(1), (h)(1)(i), (ii), (2)(i), (ii), (i)(2)(i), (ii) and (k) amended; interim **17613**
62.50 (Subpart D) Revised; interim **17613**
62.60—62.62 (Subpart E) Revised; interim **17615**
62.70—62.79 (Subpart F) Added; interim **76314**
196 Added **50803**
120 Authority citation revised 7417
120.1 (a) and (b) revised 7417
121 Authority citation revised **20895**
121.1 Amended **20895, 58985, 59733, 70841**
121.4 Removed **58987**
121.6 Removed **58987**
121.7 Removed **70845**
121.9 Removed **20896**
121.12 Removed **70845**
121.13 Removed **70845**
123 Authority citation correctly revised; CFR correction 6609
123.20 Revised **58988**
126.1 (a) revised; (g) added **44352**
126.5 (b) introductory text revised **78686**

Chapter II—Agency for International Development (Parts 200—299)

200 Revised **78686**
213 Revised **47258**

Chapter V—Broadcasting Board of Governors (Parts 500—599)

507 Added **76112**

Proposed Rules:

41 ..... **76711**
62 ..... **43264**
203 ..... **30631**
211 9944
213 ..... **17655**
307 5857
507 ..... **58548**

TITLE 23—HIGHWAYS

Chapter I—Federal Highway Administration, Department of Transportation (Parts 1—999)

172 Revised **40155**
420 Revised **47271**
450 Technical correction **68512**
450.104 Amended 3181
Corrected 7419
450.206 (b) revised; (c) added 3181
450.212 (h) and (i) added 3181
450.214 (f) added 3181
450.216 (e) added 3181
450.224 Existing text designated as (a); (b) added 3181
450.322 (a) revised **62373**
627 Authority citation revised; nomenclature change **75924**
627.5 (e) added **75924**
635 Authority citation revised; nomenclature change **75924**
635.102 Amended **75924**
635.104 (c) added **75925**
635.107 Revised **75925**
635.109 (c) added **75925**
635.110 (f) added **75925**
635.112 Heading revised; (i) added **75925**
635.113 (c) added **75925**
635.114 (k) added **75925**

NOTE: **Boldface page numbers indicate 2002 changes.**

CHANGES APRIL 1, 2002 THROUGH MARCH 31, 2003

TITLE 23 Chapter I—Con.

635.116 (d) added **75925**
635.122 (c) added **75925**
635.309 (p) added **75926**
635.411 (f) added **75926**
635.413 Heading revised; (e) added **75926**
636 Added **75926**
636.211 (b)(2)(i) corrected 7922
650 Authority citation revised **63542**
650.703 (b) revised; (c) added **63542**
650.707 (a) and (b) revised **63542**
650.709 (a) and (c) revised **63543**
655.601 Regulation at 67 FR 7076 confirmed **49236**
655.603 (b)(1), (2) and (d)(1) revised; eff. 4–23–03 14139
655.601—655.607 (Subpart F) Appendix revised **49572**
Appendix amended **70163**

Proposed Rules:

450 ..... **41648, 53326, 59219**
630 ..... **51802, 55376**
655 ..... **35850, 66076**
657 ..... **48821**
658 ..... **48994, 65056**
771 ..... **59225**
970 1080
971 1088
972 1096
973 ..... 1105, 4744
1225 6091
1410 ..... **59219**
1420 ..... **59219**
1430 ..... **59219**

TITLE 24—HOUSING AND URBAN DEVELOPMENT

Subtitle A—Office of the Secretary, Department of Housing and Urban Development (Parts 0—99)

5.506 (c) added **65273**
5.603 (b) amended **47432**
5.609 (b)(6) revised **47432**
5.801 (a)(5), (c)(3) and (d)(3) added **53451**
15.302 (a) revised **65276**
15.303 Revised **65276**
15.305 Revised **65277**
17.60—17.161 (Subpart C) Authority citation revised **47435**
17.150 Undesignated center heading and text revised **47435**
17.151 Introductory text and (b) revised **47435**
17.153 (c) revised **47435**
17.154 (a) revised **47435**
17.156 Revised **47435**
17.157 Revised **47435**
17.159 Revised **47435**
17.160 Heading and (a) revised **47436**
17.161 (c) revised; undesignated center heading added **47436**
17.170 Added **47436**
25.12 Revised; eff. 4–16–03 12787
28.10 (a) introductory text and (b)(1) revised; eff. 4–16–03 12787
30.35 (c) revised; eff. 4–16–03 12788
30.40 (c) revised; eff. 4–16–03 12788
30.45 (g) revised; eff. 4–16–03 12788
30.50 (c) revised; eff. 4–16–03 12788
30.55 (c) revised; eff. 4–16–03 12788
30.60 (c) revised; eff. 4–16–03 12788
81.83 (b)(1) revised; eff. 4–16–03 12788
92.2 Amended **61755**
92.50 (b), (c)(3) and (d)(3) revised; (d)(4) amended **61755**
92.101 (a)(1) and (3) revised; (f) added **61756**
92.207 Introductory text amended **61756**
92.209 (c)(2) removed; (c)(3) and (4) redesignated as (c)(2) and (3); new (c)(2) and new (3) amended **61756**
92.214 (a)(4) revised; (a)(5) removed; (a)(6), (7) and (8) redesignated as (a)(5), (6) and (7); new (a)(8) added **61756**
92.217 Revised **61756**
92.253 (d)(3) removed; (d)(4) and (5) redesignated as (d)(3) and (4) **61756**
92.254 (a)(5)(ii)(A)(*6*) and (*7*) redesignated as (a)(6) and (7); new (a)(7) revised; (a)(8) added **61756**
(a)(7) correctly revised 10161
92.353 (e) revised **61756**
92.504 (c)(3)(v) revised **61757**
92.506 Revised **61757**
92.508 (a)(3)(xiii) added **61757**

NOTE: **Boldface page numbers indicate 2002 changes.**

CHANGES APRIL 1, 2002 THROUGH MARCH 31, 2003

Chapter I—Office of Assistant Secretary for Equal Opportunity, Department of Housing and Urban Development (Parts 100—199)

180.670 (b)(3)(iii)(*A*)(*2*) and (*3*) revised; eff. 4–16–03 12788
180.671 (a)(2) and (3) revised; eff. 4–16–03 12788

Chapter II—Office of Assistant Secretary for Housing-Federal Housing Commissioner, Department of Housing and Urban Development (Parts 200—299)

200 Authority citation revised **52380**
200.190 Added **52380**
200.191 Added **52380**
200.193 Added **52380**
200.194—200.195 (Subpart F) Added **39239**
202.5 (n)(1) introductory text revised **53451**
202.7 (b)(4)(i) introductory text and (A) revised **53451**
202.8 (b)(3) introductory text and (b)(3)(i) revised **53451**
203.50 (l) added **52381**
207 Regulation at 66 FR 35072 confirmed; eff. 4–16–03 12792
207.252 Regulation at 66 FR 35072 confirmed; eff. 4–16–03 12792
207.252a Regulation at 66 FR 35073 confirmed; eff. 4–16–03 12792
207.254 Regulation at 66 FR 35073 confirmed; eff. 4–16–03 12792
234.3 Amended 6597

Chapter IV—Office of Housing and Office of Multifamily Housing Assistance Restructuring, Department of Housing and Urban Development (Parts 400—499)

401.3 Revised 3363

Chapter V—Office of Assistant Secretary for Community Planning and Development, Department of Housing and Urban Development (Parts 500—599)

570.201 (d) revised **47213**
580 Interpretation **46109**

Chapter IX—Office of Assistant Secretary for Public and Indian Housing, Department of Housing and Urban Development (Parts 900—1699)

903.2 (c)(1)(iii) revised **51033**
906 Revised; eff. 4–10–03 11721
941.102 (b)(3) revised **76101**
941.103 Amended **76101**
941.306 Revised **76102**
982.4 (b) amended **64492**
982.503 (b)(2) and (c)(2)(i) introductory text revised; (c)(2)(iii) removed **56688**
982.505 (c)(4) revised **56689**
982.601 (d) revised **64493**
982.625 (c) and (d) redesignated as (f) and (g); new (c),(d),(e),(h) and (i) added; new (g) introductory text amended **64493**
982.627 (c)(1), (2)(iii), (3), (e) amended **64493**
982.628 (a)(2) and (3) revised; (b) redesignated as (c); new (b) added **64494**
(c) added; interim **65865**
Corrected **67522**
982.631 Heading and (a) revised; (b)(4) and (c)(1) amended; (d) added **64494**
982.635 (c)(2)(vi), (vii) and (e) amended; (c)(2)(viii) added **64494**
982.640 Removed **64494**
982.641(b)(4) revised **64494**
982.643 Added **64494**
1005.101 Revised **19493**
1005.105 (e) revised **19493**
1005.107 (b)(5)(ii) amended **19493**
1006 Added; interim **40776**
Technical correction **42185**
1007 Added; interim **40776**
Technical correction **42185**

NOTE: **Boldface page numbers indicate 2002 changes.**

CHANGES APRIL 1, 2002 THROUGH MARCH 31, 2003

TITLE 24

Chapter XII—Office of Inspector General, Department of Housing and Urban Development (Parts 2000—2099)

2002 Authority citation revised **47216**
2002.1 Revised **47216**
2002.3 Revised **47217**
2002.7 revised **47217**
2002.9 Revised **47217**
2002.11 (a) revised **47217**
2002.15 (b) revised **47217**
2002.17 (a) revised **47217**
2004 Revised 3366

Chapter XX—Office of Assistant Secretary for Housing—Federal Housing Commissioner, Department of Housing and Urban Development (Parts 3200—3899)

3280 Waiver **20400**
3282.10 Revised; eff. 4–16–03 12788
3284 Added **52835**
3500.17 (m)(1) revised; eff. 4–16–03 12789

Proposed Rules:

21 ..... **48006**
24 ..... **48006**
25 1766
50 ..... **43208**
58 ..... **43208**
92 648
200 ..... **48344, 63198**
203 ..... **54308, 54312**
..... 1766, 11730
234 ..... **54316**
236 ..... **52526**
245 ..... **41582**
570 648
572 648
574 ..... **43208**
..... 648
576 648
582 ..... **43208**
..... 648
583 ..... **43208**
..... 648
585 648
888 ..... **36306**
902 ..... **53276**
..... 6262
903 ..... **53276**
970 ..... **43208**
985 ..... **53276**
1000 ..... **44787**
2004 ..... **59428**
3284 ..... **18398**
3285 11448
3286 11452
3500 ..... **49134**
..... 6385

TITLE 25—INDIANS

Chapter I—Bureau of Indian Affairs, Department of the Interior (Parts 1—299)

11.100 (a)(14) added **44355**
11.110 (a)(15) added **59783**
21 Removed **77678**
39.11 (h)(2)(v) and (i)(6) through (18) removed **52830**
39.12 Revised **52830**
39.13 Revised **52830**
103.22 Corrected **63543**
112 Removed **54735**
116 Removed **54735**
121 Removed **54735**
123 Removed **54735**
125 Removed **54735**
154 Removed **54735**
156 Removed **54735**
170.4b Revised **44357**
Added; eff. 1–13–03 through 9–30–03 1005
178 Removed **54735**
243 Removed **54735**
256.2 Amended **77920**
256.5 Revised **77920**
256.7 Table revised **77920**
256.8 (b) amended **77920**
256.9 Amended **77920**
256.10 Amended **77921**
256.11 Heading revised **77921**
256.13 (a), (b), (c) and (g)(1) amended **77921**
256.14 (a) and (e) amended; (b)(2) table revised **77921**
256.15 Heading revised **77922**
256.17 Amended **77922**
256.19 Amended **77922**
256.23 Heading revised **77922**
256.24 Removed; new 256.24 redesignated from 256.25 ..... **77922**
256.25 Redesignated as 256.24; new 256.25 redesignated from 256.26 ..... **77922**

NOTE: **Boldface page numbers indicate 2002 changes.**

CHANGES APRIL 1, 2002 THROUGH MARCH 31, 2003

256.26 Redesignated as 256.25; new 256.26 redesignated from 256.27 ..... **77922**
256.27 Redesignated as 256.26; new 256.27 redesignated from 256.28 ..... **77922**
256.28 Redesignated as 256.27; new 256.28 redesignated from 256.29 ..... **77922**
256.29 Redesignated as 256.28 ..... **77922**

Chapter III—National Indian Gaming Commission (Parts 500—599)

502.7 Revised **41172**
502.8 Revised **41172**
502.9 Revised **41172**
542 Revised **43400**

Chapter V—Bureau of Indian Affairs, Department of the Interior, and Indian Health Service, Department of Health and Human Services (Part 900)

900 Amended **34602**

Proposed Rules:

1—299 (Ch. I) **75828**
..... 2465
25 ..... **47755**
170 ..... **51328, 62417**
502 ..... **20923**
504 ..... **46134**
542 ..... **19713, 37369**

TITLE 26—INTERNAL REVENUE

Chapter I—Internal Revenue Service, Department of the Treasury (Parts 1—799)

1 Technical correction **35732, 37671, 45311, 46855**
Authority citation amended **18994, 20899, 20904, 34394, 37999, 38002, 43540, 47285, 47693, 48756, 49864, 54089, 65698, 68513, 78361, 78376, 78691**
Authority citation amended 4920, 11313, 12290, 12819
Technical correction 5346
1.25A–0 Added **78691**
1.25A–1 Added **78691**
1.25A–2 Added **78691**
1.25A–3 Added **78691**
1.25A–4 Added **78691**
1.25A–5 Added **78691**
1.32–2 (a), (b)(1), (c)(1) and (d) removed; (b)(2), (3), (c)(2) and (e)(2) revised 10656
1.46–1 (p)(2)(iv) amended **35012**
1.48–3 (d)(1)(iii) amended **35012**
1.48–12 (d)(7)(iii) added **20030**
(d)(7)(iii) revised; (d)(7)(iv) added 4920
1.48–12T Revised **20030**
Removed 4920
1.72(p)–1 amended **71824**
Corrected 9532, 9533
1.121–1 Revised **78361**
1.121–2 Revised **78361**
1.121–3 Revised **78361**
1.121–3T Added **78369**
1.121–4 Revised **78361**
(e) correctly amended 6350
1.121–5 Removed **78367**
1.141–0 Table amended **59759**
1.141–2 (d)(e)(ii)(B) amended **59759**
1.141–7 Added **59759**
Corrected **70845**
1.141–7T Removed **59763**
1.141–8 Added **59763**
1.141–8T Removed **59765**
1.141–15 (a) revised; (f) through (i) added **59765**
1.152–3 (c) removed **20031**
(a)(4) and (b) revised; (c) added 4920
1.152–3T Added **20031**
Removed 4921
1.163–9T (b)(2)(i)(A) corrected 13226
1.170A–9 (e)(6)(i) amended **20437**
1.267(f)–1 (k) amended 12290
1.274–5 (j)(3) added **68513**
1.274–5T (j) revised; (m) amended **68513**
Corrected **72273**
1.280H–1T (a) amended **35012**
1.334–1 (b) amended **34605**
1.337(d)–2T (a)(4) and (b)(4) added **37999**
1.337(d)–5T Redesignated from 1.337(d)–5 12819
1.337(d)–5 Redesignated from 1.337(d)–5T; heading, (b)(3), and (d) amended 12819
1.337(d)–6 Added 12820
1.337(d)–6T Removed 12822
1.337(d)–7 Added 12822
1.337(d)–7T Removed 12825

NOTE: **Boldface page numbers indicate 2002 changes.**

CHANGES APRIL 1, 2002 THROUGH MARCH 31, 2003

TITLE 26 Chapter I—Con.

1.338–1 (b)(2)(vii) amended **43540**
1.355–0 Heading revised; text amended **20636**
Corrected **38200**
1.355–7T Revised **20636**
(b)(3)(iii) and (j) *Example 4* corrected **38200**
1.358–1 (a) amended **34604**
1.362–1 (a) amended **34605**
1.368–2 (b)(1) revised 3387
1.368–2T Added 3387
1.381(c)(4)–1 (a)(2) amended **34605**
1.401(a)(2)–1 Added **47693**
1.401(a)(9)–0 Added **18994**
1.401(a)(9)–1 Added **18994**
1.401(a)(9)–2 Added **18994**
1.401(a)(9)–3 Added **18994**
1.401(a)(9)–4 Added **18994**
1.401(a)(9)–5 Added **18994**
1.401(a)(9)–6T Added **18994**
1.401(a)(9)–7 Added **18994**
1.401(a)(9)–8 Added **18994**
1.401(a)(9)–9 Added **18994**
Table corrected **36676**
1.403(b)–3 Added **19023**
1.408–8 Added **19024**
1.441–0 Added **35012**
1.441–1 Added **35012**
1.441–1T Removed **35019**
1.441–2 Added **35012**
1.441–2T Removed **35012**
1.441–3 Added **35012**
1.441–3T Removed **35019**
1.441–4 Added **35012**
1.441–4T Removed **35019**
1.442–1 Revised **35019**
1.442–2T Removed **35020**
1.442–3T Removed **35020**
1.443–1 (b)(1)(ii) amended **35012**
1.444–1T (a)(1) amended **35012**
1.444–2T (a) amended **35012**
1.444–4 Added **34394**
1.444–4T Removed **34394**
1.446–1 (c)(2)(iii) added **76985**
1.446–4 Corrected **31955**
1.448–1 (h)(2)(ii)(B)(*1*) amended **35012**
1.460–0 Amended **34605**
1.460–4 (a) amended; (k) added **34605**
1.460–6 (g) revised **34609**
1.469–0 Amended **54089**
1.469–1 (h)(4)(ii)(D) amended **35012**
1.469–1T (g)(2)(i) amended **35012**
1.469–7 Heading revised; (a) through (h) added **54089**
1.469–11 (a)(3) amended; (a)(4) redesignated as (a)(5); new (a)(4) and (c)(1)(iii) added; (c)(1) and (i) headings revised **54093**
1.471–6 (c) and (g) amended; (f) revised **65698**
1.509(a)–3 (f)(1) amended; (f)(3) heading and introductory text revised; (f)(3) *Example* designated as *Example 1*; *Examples 2* and *3* added **20437**
1.512(a)–1 (e) heading and introductory text revised; (e) *Example* designated as *Example 1*; (e) *Example 2* added **20437**
1.513–4 Added **20438**
1.514(c)–2 (e)(1)(v) added 12825
1.597–3 (e) removed 12290
1.597–4 (g)(2)(v) amended 12290
1.611–3 (h) removed **20031**
(h) added 4921
1.611–3T Added **20031**
Removed 4921
1.641(b)–3 (a) amended **78376**
1.641(c)–0 Added **34394**
1.641(c)–1 Added **34394**
1.642(c)–1 (a)(1) amended **78376**
1.645–1 Undesignated center heading and section added **78377**
1.671–4 (d), (h) and (i) redesignated as (d)(1), (i) and (j); new (d)(1) heading, (2), new (h) and new (i)(3) added **78381**
1.702–1 (a)(8)(ii) revised; (c)(1)(iii) and (iv) amended; (c)(1)(v) added **48023**
1.705–1 (a)(7) revised 12816
1.705–2 (a) and (c)(1) amended; (b)(2) and (d) added; (e) revised 12816
1.706–1 (a) and (b) revised; (d) added **35020**
(b)(5) and (6) revised; (b)(11) added **48019**
1.706–1T Removed **35024**
1.706–3T Removed **48020**
1.708–1 (b)(4) and (5) corrected **57330**
1.852–9 (c)(1) removed **20031**
(c)(1) added 4921
1.852–9T Added **20031**
Removed 4921
1.860A–0 Amended **47453**
1.860E–1 (c)(4)(i) and (ii) amended; (c)(4)(iii), (iv), (5) through (10) added **47453**
1.874–1 (b)(2), (3) and (4) revised 11313

NOTE: **Boldface page numbers indicate 2002 changes.**

CHANGES APRIL 1, 2002 THROUGH MARCH 31, 2003

1.874–1T Removed 11314
1.882–4 (a)(3)(ii), (iii) and (iv) revised 11314
1.882–4T Removed 11316
1.892–5 Added **49864**
1.892–5T (a)(2) concluding text removed; (a)(3) added **49864**
1.894–1 (d)(2)(ii) and (iii) added; (d)(6) revised **40160**
1.952–1 (g) added **48023**
1.954–0 (b) amended 4917
1.954–1 (g) added **48023**
1.954–2 (a)(5) added **48024**
(f)(2)(iii)(E) removed; (f)(2)(iv) heading and (g)(2)(iii) revised; (f)(2)(iv)(C), (v) (vi), (g)(2)(ii)(C)(*1*) through (*2*)(*iii*) added 4917
1.954–3 (a)(6) added **48025**
1.954–4 (b)(2)(iii) added **48025**
1.956–2 (a)(3) added **48025**
1.1041–1T (c) amended 1536
1.1041–2 Added 1536
1.1092(c)–1 Redesignated as 1.1092(c)–2; new 1.1092(c)–1 added **20899**
Regulation at 67 FR 20899 suspended to 7–29–02 ..... **37671**
1.1092(c)–2 Redesignated from 1.1092(c)–1 ..... **20899**
(b) and (d) revised; (c) added; (d)(1) introductory text, (i) introductory text, (A) through (D), (ii) introductory text, (A), (B) and (2) redesignated as (a) introductory text, (1) introductory text, (i) through (iv), (2) introductory text, (i), (ii) and (f) in 1.1092(c)–4; (e) removed **20900**
Regulation at 67 FR 20899 and 20900 suspended to 7–29–02 ..... **37671**
1.1092(c)–3 Added **20900**
Regulation at 67 FR 20900 suspended to 7–29–02 ..... **37671**
1.1092(c)–4 Added; (a) introductory text, (1) introductory text, (i) through (iv), (2) introductory text, (i), (ii) and (f) redesignated from (d)(1) introductory text, (i) introductory text, (A) through (D), (ii) introductory text, (A), (B) and (2) in 1.1092(c)–2 ..... **20900**
(a)(1)(iv), (2) introductory text and (i) revised; (b) through (e) and (g) added **20901**
Regulation at 67 FR 20900 and 20901 suspended to 7–29–02 ..... **37671**
1.1256(e)–1 Corrected **31955**
1.1271–0 (k) introductory text through (3) added **30548**
1.1275–1 (k) added **30548**
1.1361–0 Amended **34396**
1.1361–1 (h)(1)(vi), (3)(i)(F), (j)(12) and (m) added; (h)(3)(ii) introductory text and (k)(2)(i) amended **34397**
1.1361–5 (c)(1) amended **65313**
1.1362–2 (c)(6) *Example 2* amended **34610**
1.1362–7 Heading revised; (a) amended **34401**
1.1374–4 (g) amended **34610**
1.1377–0 Amended **34401**
1.1377–1 (a)(2)(iii) and (c) *Example 3* added **34401**
1.1377–3 Revised **34401**
1.1398–3 Added **78367**
1.1441–0 Amended **70312**
1.1441–1 (b)(7)(i)(D) added **70312**
1.1441–1T Regulation at 67 FR 2328 and 2387 confirmed **70311**
1.1441–1T Removed **70312**
1.1441–6 (g) redesignated as (h); new (g) added; (b)(1) and new (h)(2) amended; new (h) heading and (1) revised **70312**
1.1441–6T Regulation at 67 FR 2328 and 2387 confirmed **70311**
Removed **70313**
1.1502–6 (b) amended **43540**
1.1502–11 (b)(3)(ii) *Example* amended 12290
1.1502–12 (r) amended 12291
1.1502–13 (a)(3)(i) amended **76985**
(f)(7) *Example 1* amended 12291
1.1502–15 (b)(2)(iii) amended 12291
1.1502–20T (i)(3)(v) and (i)(4) revised **38000**
1.1502–21 (b)(3)(ii)(C) added **38002**
(b)(1) revised; (b)(2)(i) amended; (b)(3)(v) and (h)(7) added 12291
1.1502–21T Added **38002**
Revised 12291
1.1502–32 (a)(2) revised; (b)(3)(iii)(B), (b)(5)(ii) *Example 2*, and (e)(2) *Example 4*

NOTE: **Boldface page numbers indicate 2002 changes.**

CHANGES APRIL 1, 2002 THROUGH MARCH 31, 2003

TITLE 26 Chapter I—Con.

amended; (b)(3)(iii)(C), (D), (b)(4)(vi), and (h)(6) added.....12291
1.1502–32T Revised 12291
1.1502–35T Added 12292
1.1502–41B Undesignated center heading added.....**43540**
1.1502–77 Redesignated as 1.1502–77A; new 1.1502–77 added.....**43540**
1.1502–77A Redesignated from 1.1502–77; Heading revised; (a) through (d) amended; (e) removed; (f) and (g) added.....**43540**
(e) redesignated from 1.1502–77T (a) **43544**
1.1502–77T (a) redesignated as 1.1502–77A(e); removed.....**43544**
Regulation at 67 FR 43544 corrected **77678**
1.1502–78 (a) revised; (b)(1), (2), (c) *Examples* 1, 2 and 3 amended; (e)(2)(v) removed; (f) added **43544**
1.1502–79A Undesignated center heading added.....**43545**
1.1502–80 (c) amended 12291
1.1502–91 (h)(2) amended.....12291
1.1561–1 (c)(2) amended.....**35012**
1.6011–4 Added 10163
1.6011–4T Heading, (a)(1), (b)(1), (4)(i), (5) *Example 3*, (c)(2) *Example* and (e) amended; (a) heading, (c)(1)(iii), (v), (d)(1) and (g) revised; (a)(2), (3), (b)(1)(i) and (ii) added.....**41327**
Revised.....**64802**
Removed.....10169
1.6012–3 (a)(1)(iv) added.....**78382**
1.6013–4 (d) added.....**47285**
1.6013–5 Removed.....**47285**
1.6015–0 Added **47285**
1.6015–1 Added **47285**
1.6015–2 Added **47285**
1.6015–3 Added **47285**
1.6015–4 Added **47285**
1.6015–5 Added **47285**
(b)(3) corrected.....**54735**
1.6015–6 Added.....**47285**
1.6015–7 Added **47285**
1.6015–8 Added **47285**
1.6015–9 Added **47285**
1.6031(a)–1 (a)(1) amended **41328**
1.6037–1 (c) amended **41328**
1.6038–3 (b)(9) *Example 1* amended; (g)(1)(i) through (v) redesignated as (g)(1)(ii) through (vi); new (g)(1)(i) added; (j) and (l) revised.....**78175**
1.6038–3T Added.....**78176**
1.6041–1 (b)(1) and (c) amended; (e), (f) and (g) redesignated as (g), (h) and (i); new (e), (f) and (j) added.....**48756**
1.6041–3 (d) revised; (n) removed; (o), (p) and (q) redesignated as (n), (o) and (p).....**48758**
1.6043–4T Added.....**69469**
(a)(5) and (h) corrected 6081
1.6045–1 (a) introductory text and (c)(3) revised; (g)(3)(iv) and (4) *Examples 1, 4, 5, 6, 7*(i), *8*(i) and *9*(i) amended.....**48758**
1.6045–2 (b)(2)(ii) amended.....**48759**
1.6045–3T Added.....**69472**
(d) corrected 6081
1.6049–4 (a)(2) revised.....**48759**
1.6050S–0 Amended.....**77681**
1.6050S–1 Added.....**77682**
(b)(2)(vii) correctly amended 6350
1.6050S–1T Redesignated as 1.6050S–2T.....**20904**
1.6050S–2T Redesignated as 1.6050S–4T; new 1.6050S–2T redesignated from 1.6050S–1T **20904**
1.6050S–4T Redesignated from 1.6050S–2T.....**20904**
1.6072–1 (a) text redesignated as (a)(1); new (a)(1) heading and (2) added **78382**
1.6115–1 Undesignated center heading added.....**52863**
1.6109–2 Redesignated as 1.6109–2A; new 1.6109–2 added **52863**
1.6109–2A Redesignated from 1.6109–2; (d) amended.....**52863**
1.6109–2T Removed.....**52863**
1.6654–2 (a) amended.....**35012**
1.6655–2 (a)(4) amended **35012**
1.7476–1 (e) added **47456**
1.7476–2 (b), (c) and (d) revised; (e) added.....**47456**
3.1378–1 Added **35024**
5c.442–1 Removed.....**35024**
5f Authority citation amended.....**48759**
5f.442–1 Removed **35025**
5f.6045–1 Removed **48759**
18.1378–1 Removed.....**35025**
20.6011–4 Added 10169
20.6011–4T Added.....**64805**
Removed.....10169
25.6011–4 Added 10169
25.6011–4T Added.....**64805**
Removed.....10169

NOTE: **Boldface page numbers indicate 2002 changes.**

CHANGES APRIL 1, 2002 THROUGH MARCH 31, 2003

31 Authority citation amended 4923
31.3406–0 (b) and (d) tables amended **48759**
31.3406(a)–2 Revised **48759**
31.3406(a)–4 (c)(1) and (3) amended **48760**
31.3406(b)(3)–2 (b)(5) amended **48760**
31.3406(d)–4 (a)(1) introductory text amended **48760**
31.3406(h)–1 (c) amended **48760**
31.3406(h)–2 (c), (d) and (f)(6) amended **48760**
31.3406(j)–1 (a) and (f) revised 4923
31.3406(j)–1T Added 4923
31.6011–4 Added 10169
31.6011–4T Added **64806**
Removed 10169
46.4374–1 Revised **70846**
53.6011–4 Added 10169
53.6011–4T Added **64806**
Removed 10170
54 Authority citation amended **19026**
54.4974–2 Added **19026**
(b)(4) corrected 35732
54.6011–4 Added 10170
54.6011–4T Added **64806**
Removed 10170
56.6011–4 Added 10170
56.6011–4T Added **64806**
Removed 10170
157 Added 7923
301 Technical correction **37671, 47427**
Authority citation amended **41621**
Authority citation amended 2693, 2696
301.6011–1 Removed **20032**
Added 4921
301.6011–1T Added **20032**
Removed 4921
301.6011–2 (b)(1) and (g)(1) revised; (g)(3) added **20907**
301.6103(j)(1)–1 Revised 2693
301.6103(j)(1)–1T Removed 2695
301.6103(j)(5)–1 (b)(2)(xiv) added; (d) revised **41621**
301.6103(n)–1 (c) revised; (f) added 11741
301.6103(p)(2)(B)–1 Added 2696
301.6103(p)(2)(B)–1T Removed 2696
301.6109–1 Regulation at 67 FR 2329 and 2388 confirmed **70311**
(g)(3) revised **70313**
301.6109–1T Regulation at 67 FR confirmed **70311**
Removed **70313**
301.6112–1T Revised (temporary) **64809**
301.6011–2 (b)(1) amended; (g)(3) revised **77687**
301.6109–1 (a)(2)(iii) removed; (a)(3) through (6) added **78382**
301.6111–2 Added 10170
301.6111–2T (a)(3) and (h) amended **41329**
(a)(3) and (b)(3)(i) revised; (c)(3) and (h) amended **64806**
Removed 10173
301.6112–1 Added 10173
301.6112–1T Removed 10178
301.6331–3 Added **77417**
301.6331–4 Added **77417**
301.6903–1 (b) removed **20032**
(b) added 4921
301.6903–1T Added **20032**
Removed 4922
301.7122–0 Added **48029**
301.7122–0T Removed **48032**
301.7122–1 Added **48029**
(d)(2) corrected **53879**
301.7122–1T Removed **48032**
301.7426–2 Added 14319
301.7430–1 (e), (f), and (g) redesignated as (f), (g), and (h); new (e) added; new (f) amended 14319
301.7430–2 (c)(2) amended 14320
301.7430–3 (a)(4) revised; (b) amended 14320
301.7430–6 Amended 14320
301.7430–8 Added 14320
301.7433–1 (a) introductory text, (b)(1), (e)(1) and (h) amended; (i) revised 14320
301.7433–2 Added 14321
301.7602–1 (b) revised **57331**
301.7602–1T Added; eff. to 9–9–05 ....**57331**
301.7602–2 Added **77421**
301.7701–2 (b)(6) and (c)(2)(ii) revised; (e) amended **49864**
301.7701–15 (a)(7)(iii) and (iv) amended; (a)(7)(v) through (viii) added **77419**
301.7701(b)–6 (a) amended **35012**
601.201 (o)(3)(xv) and (xxi) amended; (o)(3)(xvi) introductory text and (xvii) revised **47457**
601.701 Removed **69675**
601.702 Revised **69675**

NOTE: **Boldface page numbers indicate 2002 changes.**

CHANGES APRIL 1, 2002 THROUGH MARCH 31, 2003

TITLE 26 Chapter I—Con.

602 Technical correction.....**35732, 37671, 45311**

602.101 (b) table amended; OMB numbers....**19028, 20032, 20907, 34401, 34610, 35025, 38003, 43545, 47296, 47454, 48760, 54093, 69473, 77678, 77687, 78176, 78383, 78698**

(b) table amended; OMB numbers.....1537, 2696, 4922, 7926, 10178, 11741, 12300, 12825

Proposed Rules:

1 .....**17309, 18834, 18835, 19713, 20072, 20711, 20923, 21187, 30634, 30826, 31995, 35064, 35765, 37369, 37736, 38025, 38039, 38040, 38214, 40629, 40896, 41362, 41653, 41892, 42210, 43574, 45414, 45683, 45933, 46612, 48067, 48070, 48596, 48823, 48997, 49634, 49892, 50386, 50510, 50840, 53327, 54388, 56244, 56509, 57543, 58346, 58678, 59767, 59797, 62417, 63330, 64331, 64840, 65060, 65842, 67132, 68539, 69496, 70031, 70707, 70891, 75899, 76123, 77450, 77701, 78202, 78398, 78761, 79538, 79894**
.....1020, 2466, 2930, 3477, 4969, 7453, 7454, 8868, 10190, 12324, 13242, 15118

20 .....**48070, 63330, 64840**

25 .....**48070, 61997, 63330, 64840**

31 .....**30634, 44579, 45414, 50386, 64067, 64840, 67802**
.....4970, 15119

41 .....**38913, 53539, 58346**
.....7454

48 .....**34882, 38913, 53539, 58346**
.....7454

53 .....**64840**

54 .....**19713, 35765, 43574, 64840**

56 .....**64840**

145 .....**38913, 53539, 58346**
.....7454

157 7956

300 .....**67573**

301 .....**18839, 20072, 20923, 37736, 39915, 41362, 41892, 43574, 44579, 48823, 50840, 57354, 64067, 64840, 64842, 76132, 79538**
.....4970

602 .....**19713, 41892, 43574**
.....7956

TITLE 27—ALCOHOL, TOBACCO PRODUCTS AND FIREARMS

Chapter I—Bureau of Alcohol, Tobacco and Firearms, Department of the Treasury (Parts 1—299)

Chapter I Heading revised 3747

4 Amended.....**30797**

4.1—4.4 (Subpart A) Undesignated cross-references and center heading removed **62857**

4.5 Added.....**62857**

4.39 (h) revised; eff. 6–2–03.....10103

4.64 (i) revised; eff. 6–2–03.....10103

4.91 Amended.....**56481**

4.101 (Subpart K) Added **62858**

5.2 Amended.....**30797**

Revised.....**62858**

5.42 (b)(8) revised; eff. 6–2–03 10104

5.65 (d) revised; eff. 6–2–03 10105

5.71 (Subpart I) Added.....**62858**

7.4 Amended.....**30798**

Revised.....**62858**

7.29 (e) revised; eff. 6–2–03 10104

7.54 (e) revised; eff. 6–2–03 10106

7.81 (Subpart I) Added.....**62858**

9.107 (b) and (c) revised.....**56484**

9.174 Added.....**72839**

9.176 Added.....**77924**

13.1 Amended.....**62858**

13.3 Added.....**62858**

13.51 Amended.....**62858**

13.61 (a) text redesignated as (a)(1); new (a)(1) heading and (2) added **62859**

13.101 (Subpart G) Added.....**62859**

19.3 Amended.....**30798**

19.524 (a)(1), (b)(1) and (3) amended.....**30798**

19.538 (a)(1)(iii) amended.....**30798**

20.3 Amended.....**17938, 30798**

20.21 (a) amended.....**17938**

20.22 (a)(3) removed; (a)(4) redesignated as new (a)(3).....**17938**

20.26 Removed **17938**

20.43 (a)(2) and (b) revised.....**17938**

20.58 Amended **17939**

20.59 (b) removed; (c) and (d) redesignated as new (b) and (c) **17939**

20.61 Amended **17939**

20.62 (a) designation, heading and (b) removed.....**17939**

NOTE: **Boldface page numbers indicate 2002 changes.**

CHANGES APRIL 1, 2002 THROUGH MARCH 31, 2003

20.68 (b) removed; (c) redesignated as new (b) **17939**
20.71—20.82 (Subpart E) Removed **17939**
20.175 (c) revised **17939**
Corrected **20868**
20.177 (b) amended **17939**
20.232 (b) removed; (c) redesignated as new (b) **17939**
20.241 Amended **17939**
22.3 Amended **30798**
22.171 (b) amended **30798**
24.4 Amended **30798**
24.272 (a)(1), (b)(1) and (3) amended **30798**
25.165 (a)(1), (b)(1) and (3) amended **30798**
26.112a (a)(1), (b)(1) and (3) amended **30798**
26.267 (a) amended **30798**
27 Redesignated from Part 251 ..... **30799**
27.3 Amended **30799**
27.11 Amended **30799**
27.31 Amended **30799**
27.40 (c) amended **30799**
27.44 Amended **30799**
27.74 Amended **30799**
27.76 (c)(3) amended **30799**
27.77 (a), (b)(1), (2), (3)(iii) and (d) amended **30799**
27.120 Amended **30799**
27.133 Amended **30799**
27.138 Introductory text amended **30799**
27.172 Amended **30799**
27.185 (b) amended **30799**
27.208 Amended **30799**
40.232 Revised **19333**
44.2 (a) amended; (b) revised **30801**
44.3 Added **30801**
44.11 Amended **30801**
44.35 (c) amended **30801**
44.62 Amended **30801**
44.66 Amended **30801**
44.70 Amended **30801**
44.71 Amended **30801**
44.72 Introductory text and (c) amended **30801**
44.73 Introductory text and (c) amended **30801**
44.82 Amended **30801**
44.83 Amended **30801**
44.84 Amended **30801**
44.86 Amended **30801**
44.87 Amended **30802**
44.91 Amended **30802**
44.92 Amended **30802**
44.93 Revised **30802**
44.101 Amended **30802**
44.102 Amended **30802**
44.103 Amended **30802**
44.104 Amended **30802**
44.105 Amended **30802**
44.106 Amended **30802**
44.108 Heading revised; amended **30802**
44.109 Amended **30802**
44.110 Removed **30802**
44.111 Amended **30802**
44.112 Amended **30802**
44.121 (b) amended **30802**
44.123 Amended **30802**
44.124 Amended **30802**
44.125 Amended **30802**
44.126 Amended **30802**
44.127 Amended **30802**
44.129 (a) amended **30802**
44.142 (e) amended **30801**
44.143 (b) amended **30801**
(a) amended; (a)(1) and (2) removed **30802**
44.144 Amended **30802**
44.145 Amended **30801**
44.146 Amended **30802**
44.147 Amended **30801, 30802**
44.150 Amended **30801**
44.152 Amended **30802**
44.153 Amended **30802**
44.154 Amended **30802**
44.161 Amended **30802**
44.162 Amended **30802**
44.184 Amended **30801**
44.199 Amended **30801, 30802**
44.200 Amended **30802**
44.201 Amended **30801, 30802**
44.202 Amended **30802**
44.203 Amended **30802**
44.204 Amended **30802**
44.205 (b)(3) amended **30802**
44.206 Amended **30802**
44.207 Amended **30802**
44.207a Amended **30802**
44.208 Amended **30802**
44.209 Amended **30802**
44.210 Amended **30802**
44.212 Amended **30802**
44.213 Amended **30802**
44.222 Revised **30803**
44.223 Amended **30802, 30803**
44.224 Revised **30803**
44.225 Amended **30801**
44.226 Amended **30802**

NOTE: **Boldface page numbers indicate 2002 changes.**

CHANGES APRIL 1, 2002 THROUGH MARCH 31, 2003

TITLE 27 Chapter I—Con.

44.227 Amended **30803**
44.228 Amended **30802**
44.229 Amended **30803**
44.230 Amended **30802**
44.231 Amended **30802**
44.232 Amended **30802**
44.242 Amended **30802, 30803**
44.243 Amended **30802, 30803**
44.244 Amended **30802**
44.245 Amended **30802**
44.246 Amended **30802**
44.257 Amended **30801, 30803**
44.258 Amended **30803**
44.259 Amended **30803**
44.260 Amended **30803**
44.261 Amended **30803**
44.262 Amended **30803**
44.263 Amended **30803**
44.264 Amended **30803**
44.264a Amended **30803**
44.265 Amended **30803**
44.266 Amended **30801**
44.267 Amended **30801, 30803**
46.8 (f) corrected **63544**
46.141—46.155 (Subpart F) Transferred to Chapter II (Subchapter D) and redesignated as Part 646 3753
47 Transferred to Chapter II (Subchapter B) and redesignated as Part 447 3747
47.11 Amended **64526**
47.31 Revised **64526**
47.32 (a) revised; (c) amended **64526**
47.33 Amended **64526**
47.34 (b) amended **64526**
47.35 (a) amended; (b) revised **64526**
47.41 (a) and (b) amended **64526**
47.42 (a)(1) introductory text and (2)(i) amended **64526**
47.43 (c) amended **64526**
47.44 Amended **64526**
47.45 (a) introductory text amended; (a)(1) revised **64526**
47.51 Amended **64526**
47.52 (b) introductory text and (f) amended **64526**
47.58 Added **64526**
55 Transferred to Chapter II (Subchapter C) and redesignated as Part 555 3748
70.411 (c)(27) amended **30799**
178 Transferred to Chapter II (Subchapter B) and redesignated as Part 478; note amended 3750
179 Transferred to Chapter II (Subchapter B) and redesignated as Part 479 3752
251 Redesignated as Part 27 ..... **30799**
252.2 (a) amended; (b) revised **18087**
252.4 Added **18087**
252.11 Amended **18088**
252.20 (a)(2) introductory text, (3) and (4) amended **18087**
Heading and (c) revised; (a)(1), (b)(1), (2) introductory text and (3) amended **18088**
252.22 Amended **18088, 18089**
252.23 Amended **18089**
252.35 Amended **18089**
252.36 Undesignated text and (c) amended **18088**
Introductory text and (c) amended **18089**
252.37 Amended **18088**
252.38 Amended **18088**
252.43 (a)(1), (2), (6), (b)(1), (2) and (3) amended **18088**
(a)(1), (2), (b)(1) and (2) amended **18089**
252.45 Amended **18089**
252.51 Revised **18089**
252.52a Amended **18088**
252.55 Amended **18088**
252.56 Introductory text amended **18088**
252.57 Amended **18089**
252.58 (c) amended **18088**
252.59 Amended **18089**
252.61 Amended **18089**
252.62 (b) amended **18088**
(a) and (c) amended **18089**
252.63 Amended **18089**
252.64 Amended **18089**
252.65 Amended **18088, 18089**
252.67 Amended **18088**
252.70 Amended **18088, 18089**
252.71 Amended **18088, 18089**
252.72 Amended **18088, 18089**
252.73 (a) and (b) amended **18089**
252.74 Amended **18088**
252.92 (a) amended **18089**
252.96 Amended **18088**
252.103 (b) amended **18088**
252.104 Amended **18089**
252.116 Introductory text amended **18089**
252.117 Amended **18088**
252.122 (c) and (d) amended **18088**
(a) and (b) revised **18089**
252.123 (b) amended **18088, 18090**

NOTE: **Boldface page numbers indicate 2002 changes.**

CHANGES APRIL 1, 2002 THROUGH MARCH 31, 2003

252.125 Amended **18088**
252.131 Amended **18088**
Introductory text amended **18090**
252.133 Amended **18090**
252.142 Amended **18088, 18089**
252.146 Amended **18088, 18089**
252.147 Amended **18088, 18089**
252.152 Amended **18090**
252.161 Introductory text amended **18090**
252.162 Amended **18088**
252.171 Amended **18088**
252.195a Removed **18090**
252.195b (b) and (c) amended **18088**
252.198 Introductory text amended **18090**
252.199 Amended **18090**
252.211 Amended **18088**
252.214 Amended **18088**
252.215 Amended **18088**
Heading revised; amended **18090**
252.218 Amended **18088**
252.220 (b) amended **18088**
Introductory text amended **18090**
252.220a Amended **18088, 18090**
252.221 Amended **18088**
252.222 Amended **18088**
252.225 Introductory text amended **18088, 18090**
252.226 Amended **18088**
252.227 Amended **18088, 18090**
252.250 (a)(4) amended **18088**
Introductory text amended **18089**
Amended **18090**
Corrected **48550**
252.261 Amended **18088, 18089**
252.262 Amended **18090**
252.264 Amended **18088, 18089**
252.265 Amended ..... **18088—18090**
252.266 Amended **18088**
252.267 Amended **18088, 18089**
252.268 Amended **18090**
252.269 (a), (b) and (c) amended **18088**
(a) and (c) amended **18089**
252.275 Amended **18088, 18089**
252.281 Amended **18088**
252.282 Amended **18088, 18089**
252.285 Amended **18088**
252.286 Amended **18090**
252.290 Introductory text amended **18088, 18089**
252.295 Amended **18088, 18089**
252.301 Amended **18088**
252.302 Amended **18088**
252.303 Amended **18088**
Introductory text amended **18090**
252.304 Amended **18088**
252.310 Amended **18088**
252.315 Amended **18088**
252.316 Amended **18088**
252.317 Amended **18088**
Introductory text amended **18090**
252.320 Amended **18088**
(a) amended **18089**
252.321 Amended **18088**
252.331 Amended ..... **18088—18090**
252.332 Amended **18088**
252.333 Amended **18088, 18089, 18090**
252.334 Amended **18090**
252.335 Amended **18088**

Chapter II—Bureau of Alcohol, Tobacco, Firearms, and Explosives, Department of Justice (Parts 300—699)

Chapter II Established 3747
447 Transferred and redesignated from Chapter I, Part 47 3747
447.2 (a), (b) and (c) amended 3748
447.11 Amended 3748
447.34 (a) and (b) amended 3748
447.41 (a) and (b) amended 3748
447.42 (a)(i) introductory text and (b) amended 3748
447.52 (e) introductory text amended 3748
447.56 (a) amended 3748
447.57 (a)(1) and (b)(2) amended 3748
478 Redesignated from 178 3750
478.2 Amended 3750
478.11 Note amended 3750
478.28 (c) amended 3750
478.29 (b) and (c) amended 3750
478.36 (a) and (b) amended 3750
478.37 (c) amended 3750
478.39 (b)(2) amended 3750
478.40 (b)(9) and (c)(5) amended 3750
478.40a (b)(5) and (c)(5) amended 3750
478.41 (b), (c) and (d) amended 3750
478.45 Amended 3750
478.47 (c) amended 3750
478.50 (c) and (d) amended 3750
478.51 Amended 3750
478.52 (a) and (b) amended 3750
478.54 Amended 3750
478.55 Amended 3750
478.57 (a), (b) and (c) amended 3750

NOTE: **Boldface page numbers indicate 2002 changes.**

CHANGES APRIL 1, 2002 THROUGH MARCH 31, 2003

TITLE 27 Chapter II—Con.

478.71 Amended 3751
478.72 Amended 3751
478.73 (b) amended 3751
478.92 (a)(4)(iii) amended 3751
478.93 Amended 3751
478.95 Amended 3751
478.96 (b), (c)(1)(ii) and (iii) amended....3751
478.97 (a) amended 3751
478.98 (b) amended 3751
478.99 (a), (c)(1), (5), (d)(3) and (e) amended....3751
478.100 (a)(1) amended....3751
478.102 (a)(3), (b), (d)(2), (3) and (e) amended....3751
478.112 (a) and (d)(2) amended....3751
478.113 (a) amended 3751
478.116 Amended 3751
478.118 Amended 3751
478.119 (c)(7), (f)(2) and (g) amended....3751
478.121 (a), (b) and (d) amended 3751
478.122 (b) and (d) amended 3751
478.123 (b) and (d) amended 3751
478.124 (c)(3)(i), (ii) and (iv), (d) and (f) amended 3751
478.125 (b), (c), (e), (f)(2)(i) and (ii) amended....3751
478.125a Introductory text, (2) and (3) amended 3751
478.129 (b), (c) and (f) amended 3751
478.131 (a)(1), (2) and (3) amended 3751
478.132 (b)(2) amended....3752
478.133 Amended 3752
478.141 Introductory text amended 3752
478.144 (a) and (i)(1) amended 3752
478.145 Amended 3752
478.147 Amended 3752
478.149 Amended 3752
478.150 (a) introductory text and (c) amended....3752
478.151 (a) amended 3752
478.153 Amended 3752
479 Transferred and redesignated from Chapter I, Part 179 3752
479.25 Amended 3752
479.31 (a) and (b) amended 3752
479.32 (b) amended 3752
479.32a (a) amended 3752
479.34 (b)(3), (6) and (e) amended 3752
479.38 Amended 3752
479.42 Amended 3752
479.43 Amended 3752
479.44 Amended 3752
479.46 Amended 3752
479.48 Amended 3752
479.49 Amended 3752
479.50 Amended 3752
479.52 Amended 3752
479.62 Amended 3752
479.69 Amended 3752
479.70 Amended 3752
479.84 Amended 3752
479.87 Amended 3752
479.89 Amended 3752
479.90 (b) amended 3752
479.91 Amended 3752
479.92 Amended 3752
479.93 Amended 3752
479.111 (a)(3), (b) and (c) amended 3752
479.112 (a) amended 3752
479.118 Amended 3752
479.119 Amended 3752
479.120 Amended 3752
479.121 Amended 3752
479.122 (a) amended 3752
479.131 Amended 3752
479.192 Amended 3753
479.193 Amended 3753
555 Transferred and redesignated from Chapter I, Part 55 3748
555.1 (a) and (b)(3) revised; interim 13780
555.2 Amended 3748
555.11 Amended 3748
Amended; interim 13780
555.24 Revised; interim 13781
555.26 (a)(1) and (d) amended 3748
Revised; interim....13781
555.27 Revised; interim 13782
555.33 Added; interim....13783
555.34 Added; interim....13783
555.41 (b) introductory text and (c) amended....3748
Revised; interim....13783
555.43 Revised; interim 13785
555.45 (b) amended 3748
(a) and (b) amended; (a) heading, (b) heading, and (c) added; OMB numbers; interim 13785
555.46 (a) and (b) amended 3748
555.49 (b)(6) and (c) amended 3748
Revised; interim....13785
555.51 Revised; interim 13786
555.52 (a) and (b) amended 3748

NOTE: **Boldface page numbers indicate 2002 changes.**

CHANGES APRIL 1, 2002 THROUGH MARCH 31, 2003

555.53 Amended 3748
555.54 Introductory text, (a), and (b) redesignated as (a), (a)(1), and (a)(2); new (b) added; OMB numbers; interim.....13786
555.55 Amended 3748
555.57 Amended 3748
Heading revised; existing text redesignated as (a); new (b), (c), (d) added; OMB numbers; interim 13786
555.58 Amended 3748
555.61 Amended 3748
555.71 Amended 3748
555.72 Amended 3748
555.73 Amended 3749
555.74 Amended 3749
555.75 Amended 3749
555.76 (b) introductory text, (3) and (c) amended.....3749
555.77 Amended 3749
555.78 Amended 3749
555.79 Amended 3749
555.101 Amended; interim 13786
555.102 (b) amended 3749
(b) revised; interim 13787
555.103 (e) amended.....3749
Revised; interim.....13787
555.104 introductory text amended 3749
555.105 (b) and (f) amended 3749
Revised; interim.....13788
555.106 (a), (c)(1) and (d) amended 3749
(a) revised; (c)(3), (4), and (d) amended; (c)(5), (6), and (7) added; interim 13790
555.108 (a), (c) and (d) amended 3749
(a) amended; interim.....13790
555.110 Added; interim 13790
555.121 (a)(2) and (b) amended.....3749
(a)(2) amended; (b) revised; interim 13790
555.122 (a)(4) and (f) amended 3749
555.123 (a)(4) and (e) amended.....3749
555.124 (a)(4) and (f) amended 3749
555.125 (a)(4), (c) and (d) amended 3749
Revised; interim.....13790
555.126 (b) amended 3749
Heading revised; (a) amended; (a) through (f) redesignated as (a)(1) through (6); (a) heading, new (a)(2), and (3) amended; (b) added; OMB numbers; interim 13791
555.127 Amended.....3749
555.128 Amended.....3749
Amended; interim 13792
555.129 Amended.....3749
555.141 (a) introductory text amended.....3749
(a)(1) amended; interim.....13792
555.142 Heading and (a) through (d) revised; (f) added; OMB numbers; interim 13792
555.165 Amended.....3749
Existing text redesignated as (a); (b) added; interim 13793
555.180 (d)(4) amended.....3749
555.182 Introductory text amended 3749
555.183 (a) and (b) amended 3749
555.201 (a), (c), (d) and (e) amended 3749
555.202 (a) and (c) amended.....3749
555.203 Introductory text and (a) through (e) amended.....3749
555.205 (d) amended 3749
555.206 (a), (b), (c)(1) and (2) amended.....3749
555.208 (b)(1) amended.....3749
555.211 (b)(1) amended.....3749
555.218 (1) table notes amended 3749
555.220 Table amended.....3750
555.223 Table amended.....3750
555.224 Table amended.....3750
646.141—646.155 (Subpart F) Transferred and redesignated from 46.141—46.155 (Subpart F); authority citation added 3753
646.141 Heading amended.....3753
646.142 Amended.....3753
646.143 Introductory text amended 3753
646.146 Amended.....3753
646.147 (a) introductory text and (b) amended 3753
646.150 (a) amended 3753
646.154 (b) amended 3753

Proposed Rules:

4 .....**17312, 38915, 61998, 62860, 79011**
5 .....**62860, 79011**
7 .....**43496, 54388, 62860, 79011**
.....14292, 15119
9 .....**45437, 47494, 48597, 51156, 64573, 64575, 66079, 66083, 70352**

NOTE: **Boldface page numbers indicate 2002 changes.**

CHANGES APRIL 1, 2002 THROUGH MARCH 31, 2003

TITLE 27 *Proposed Rules:—Con.*

.....1020, 2262, 3199
13 .....**62860, 79011**
25.....14292, 15119
40.....**67340**
55.....**63862**
.....4402, 4406, 7410, 8331
275.....**67340**

NOTE: **Boldface page numbers indicate 2002 changes.**

CHANGES JULY 1, 2002 THROUGH MARCH 31, 2003

TITLE 28—JUDICIAL ADMINISTRATION

Chapter I—Department of Justice (Parts 0—299)

0.1 Amended 4926
0.100 (b) amended 14899
0.103 (a)(3) revised **58990**
0.100—0.104 (Subpart R) Appendix amended **58990**
0.137 Removed 4926
0.130—0.132 (Subpart W) Redesignated as 0.135—0.137 (Subpart W–1) 4926
0.130—0.133 (Subpart W) Added 4926
0.135—0.137 (Subpart W–1) Redesignated from 0.130—132 (Subpart W) 4926
0.138 Heading and (a) amended 4927
0.140 Amended 4927
0.141 Amended 4927
0.142 Introductory text and (g) amended 4927
0.143 Amended 4927
0.144 Amended 4928
0.145 Amended 4928
0.146 Amended 4928
0.147 Amended 4928
0.148 Amended 4928
0.149 Introductory text, (a) through (c) and concluding text redesignated as (a) introductory text, (1) through (3) and new (b); new (a) introductory text amended 4928
0.151 Amended 4928
0.152 Amended 4928
0.153 Amended 4928
0.154 Amended 4928
0.155 Amended 4928
2.20 Amended **70692**
2.35 (d) added; interim **67792**
2.68 (l) amended **70694**
2.75 (a)(1) and (2) revised **57945**
2.80 (a) and (f) revised; (h) amended; (o) added; appendix removed **57946**
2.82 (a) revised **57946**
2.86 (c) amended in part; (d) redesignated as (e); (c) redesignated in part as new (d) **57946**
2.94 (a) amended **57946**
2.101 (a) and (b) revised 3390
2.106 (a) and (d) heading revised; (b) amended; (d) text redesignated as (d)(1); (d)(2) added **57946**
2.207 (a) amended **57947**
2.208 (f) added **57947**
2.211 (a)(1) amended; (f) revised 3390
2.212 (b) revised; (e) amended 3390
2.214 Revised 3390
2.215 (f) revised 3392
2.216 (e) revised; (g) and (h) added 3392
2.217 (a)(1) amended 3392
2.218 (g) revised 3392
2.219 (a)(1) through (4) amended **57947**
9.1 (b)(1) amended 4928
9.3 (e)(1)(iii) redesignated as (e)(1)(iv); new (e)(1)(iii) added 4928
9.4 (e) amended 4928
11.6 (b) amended 4928
16.2 (b)(11) and (12) redesignated as (b)(12) and (13); new (b)(11) added 4928
16.76 (c) through (h) removed **70163**
16.79 Revised 4929
16.96 (a) introductory text, (g) introductory text and (j) introductory text revised; (b)(6) and (h)(5) redesignated as (b)(7) and (h)(6); new (b)(6), (g)(1), (h)(5) and (k)(5) added; (k)(4) amended 14140
16.97 (j) and (k) added **51754**
(l) and (m) added **51755**
(n) and (o) added **51756**
16.98 (c) revised; (d) amended; (g) and (h) removed 14140
16.105 Added **51756**
16.106 Added; interim 3393
16.132 Added **70163**
16 Appendix I amended 4928
65.80 Amended **48359**
65.83 Introductory text revised; (d) added **48360**
65.84 Heading and (a) revised **48360**
(a)(4) added; interim 8822
65.85 (e) revised **48361**
71.2 (e) and (f) redesignated as (f) and (g); new (e) added 4929
77.2 (a) amended 4929
79 Authority citation revised **51423**
79.1—79.5 (Subpart A) Revised; OMB number **51423**

NOTE: **Boldface page numbers indicate 2002 changes.**

CHANGES JULY 1, 2002 THROUGH MARCH 31, 2003

TITLE 28 Chapter I—Con.

79.10—79.16 (Subpart B) Revised; OMB number **51423**
79.20—79.27 (Subpart C) Revised; OMB number **51423**
79.30—79.36 (Subpart D) Revised; OMB number **51423**
79.40—79.47 (Subpart E) Removed; OMB number **51423**
79.50—79.55 (Subpart F) Removed; OMB number **51423**
79 (Subpart G) Added; OMB number **51423**
79.70—79.75 (Subpart H) Added; OMB number **51423**
97 Added **78699**
105 Revised 7318
200 Transferred and redesignated from 8 CFR, Part 507 9846

Chapter V—Bureau of Prisons, Department of Justice (Parts 500—599)

522 Authority citation revised 5564
522.40–522.42 (Subpart E) Removed; interim 5564
523.30—523.34 (Subpart D) Added; interim **48386**
540 Authority citation revised **77164, 77427**
Authority citation revised 10658
540.44 Introductory text and (c) revised 10658
540.45 Revised 10658
540.46 Revised 10658
540.47 Revised 10658
540.48 (c) through (g) redesignated as (d) through (h); new (c) added 10658
540.71 (a) revised **77164**
540.72 (b)(1) amended **77427**
541 Authority citation revised **77428**
541.13 Table 3 amended; interim **77428**
542 Authority citation revised **50805**
542.10 Revised **50805**
542.12 Removed **50805**

Chapter VIII—Court Services and Offender Supervision Agency for the District of Columbia (Parts 800—899)

801 Added **57948**
811 Added; interim **54095**
812 Added; interim **54100**

Proposed Rules:

15 ..... **64844**
16 ..... **59798, 66348**
..... 3847, 4974
28 11481
79 ..... **51440, 70892**
549 ..... **46136, 63059**
902 ..... **70567**

TITLE 29—LABOR

Chapter I—National Labor Relations Board (Parts 100—199)

102.114 Heading revised; (i) added **70695**
102.111 (c) revised **70696**

Chapter V—Wage and Hour Division, Department of Labor (Parts 500—899)

500 Authority citation revised **76986**
500.170 Revised **76986**

Chapter XII—Federal Mediation and Conciliation Service (Parts 1400—1499)

1404 Appendix revised 10659

Chapter XIV—Equal Employment Opportunity Commission (Parts 1600—1699)

1611.13 Revised **72373**

Chapter XVII—Occupational Safety and Health Administration, Department of Labor (Parts 1900—1999)

1902 Authority citation revised **60128**
1902.31 Amended **60128**
1902.33 Revised **60128**
1904.10 Revised **44047**
1904.10 (b)(7) revised; eff. date delayed to 1–1–04 ..... **77170**
1904.12 Note revised; eff. date delayed to 1–1–04 ..... **77170**
1904.29 (b)(7)(vi) revised; eff. date delayed to 1–1–04 ..... **77170**
1910 Policy statement 12301
1910.33 Added **67961**
1910.34 Added **67961**

NOTE: **Boldface page numbers indicate 2002 changes.**

CHANGES JULY 1, 2002 THROUGH MARCH 31, 2003

1910.35—1910.38 (Subpart E) Authority citation revised **67961**
1910.35 Revised **67961**
1910.36 Revised **67961**
1910.37 Revised **67961**
1910.38 Revised **67961**
1910.35—1910.38 (Subpart E) Appendix amended **67961**
1910.39 Added **67961**
1910.101—1910.126 (Subpart H) Authority citation revised **67964**
1910.119 (n) amended **67964**
1910.120 (l)(1)(ii), (p)(8)(i) and (q)(1) revised; (q)(11)(ii) amended **67964**
1910.155—1910.163 (Subpart L) Authority citation revised **67964**
1910.157 (a) and (b)(1) revised **67964**
1910.261—1910.272 (Subpart R) Authority citation revised **67964**
1910.268 (b)(1)(iii) revised **67965**
1910.272 (d) revised **67965**
Appendix A amended **67965**
1910.1000—1910.1450 (Subpart Z) Authority citation revised **67965**
1910.1047 (h)(1)(iii) revised **67965**
1910.1050 (d)(1)(iii) revised **67965**
1910.1051 (j) revised **67965**
1915 Authority citation revised **44540**
1915.4 (k) and (t) revised **44541**
1915.5 (d)(1)(i), (ii) and (v) revised **44541**
1915.14 (a)(1)(iv), (iv) note, (b)(1)(iii), (iv) and note revised **44541**
1915.15 (c) and (e) heading revised **44541**
1915.11—1915.16 (Subpart B) Appendix A amended **44541**
1915.35 (b)(2) revised **44541**
1915.51 (c)(3), (d)(1) introductory text, (2) introductory text, (i), (3), (e)(1)(ii) and (f)(2) revised **44541**
1915.53 (d) revised **44542**
1915.71 (e)(2)(ii), (9), (f)(8) and (j)(3) revised **44542**
1915.72 (a)(4), (6) and (c)(1)(iii) revised **44542**
1915.73 (e) revised **44542**
1915.74 (a)(2) revised; (c)(2) amended **44542**
1915.75 (b) and (d) amended; (e) revised **44542**
1915.77 (a) and (c) amended; (e) revised **44543**
1915.92 (e) revised **44543**
1915.97 (a) revised **44543**
1915.112 (c)(3) revised **44543**
1915.115 (d) revised **44543**
1915.116 (n) revised **44543**
1915.118 Tables E–1, E–3, G–1, G–3, G–7 and G–9 amended **44543**
1915.131 (c) and (g) amended; (d) revised **44543**
1915.134 (c) amended **44543**
1915.152 (e)(2) revised **44543**
1915.158 (a)(1) and (b)(4) revised **44543**
1915.159 (a)(3), (9), (b)(2), (3), (4), (6)(iv), (iv) note, (7), (c)(1)(i) and (8) revised **44544**
1915.160 (a)(2), (b)(1) and (2)(ii) revised; (b)(2)(i) amended **44544**
1915.151—1915.160 (Subpart I) Appendices A and B amended **44544**
1915.163 (a)(1) amended; (a)(2) revised **44545**
1915.165 (a)(1) revised **44545**
1915.172 (a) amended **44545**
1915.181 (c) revised **44545**
1915.1000 (d) heading revised **44545**
1915.1001 (d)(2), (h)(1) Table 1 amended; (d)(4), (g)(5)(ii)(B)(*1*), (*7*), (*8*), (iii)(A), (8)(iii)(C), (h)(1)(iv), (i)(4)(i), (k)(3) heading, (ii), (5)(ii)(A), (9)(vi), (viii) and (o)(1) revised **44545**
Appendix C amended **44546**
1926 Request for public comment **54103**
1926.200—1926.203 (Subpart G) Authority citation revised **57736**
1926 Regulation at 67 FR 18112 withdrawn **46375**
1926.200 Regulation at 67 FR 18112 withdrawn **46375**
(g)(2) revised **57736**
1926.201 Regulation at 67 FR 18112 withdrawn **46375**
(a) revised **57736**
1926.202Regulation at 67 FR 18112 withdrawn **46375**
Revised **57736**
1926.203 (c) revised **57736**
1952 Authority citation revised **60128**
1952.125 (a) revised **60129**

NOTE: **Boldface page numbers indicate 2002 changes.**

CHANGES JULY 1, 2002 THROUGH MARCH 31, 2003

TITLE 29 Chapter XVII—Con.

1952.175 (a) and (c) through (h) revised **60129**
1952.212 (a) revised **60129**
1952.367 (b) revised **60129**
1952.372 (p) revised **60129**
1953 Revised **60125**
1954 Authority citation revised **60129**
1954.3 (b)(2), (d)(1)(ii) and (iii) revised **60129**
1955 Authority citation revised **60129**
1955.2 (a)(4) revised **60129**
1955.3 (a)(1) and (2) introductory texts revised **60129**
1979 Revised 14107

Chapter XXV—Pension and Welfare Benefits Administration, Department of Labor (Parts 2500—2599)

2520 Authority citation revised **64772**
2520.101–3 Added; interim **64773**
Revised 3727
2560 Authority citation revised **64779**
2560.502c–2 (d) through (i) revised; interim **64779**
(b)(1) and (d) through (i) revised 3734
2560.502c–5 (d) through (i) revised **64780**
(b)(1) and (d) through (i) revised 3734
2560.502c–6 (d) through (i) revised **64781**
(b)(1) and (d) through (i) revised 3735
2560.502c–7 (d) through (i) revised **64781**
Revised 3736
2570 Authority citation revised **64782**
2570.61(c) Revised; interim **64782**
(c) revised 3737
2570.64 Revised; interim **64782**
Revised 3737
2570.94 Revised; interim **64783**
Revised 3737
2570.114 Revised; interim **64783**
Revised 3738
2570.130—2570.141 (Subpart G) Added **64783**
Revised 3738
2575 Authority citation revised 2878
2575.100 Revised 2878
2575.502c–5 Added 2878
2575.502c–6 Added 2878
2590 Authority citation revised **60861**
2590.712 (f)(1), (g)(2) and (i) amended; interim **60861**

Chapter XXVII—Federal Mine Safety and Health Review Commission (Parts 2700—2799)

2700.4 (b)(1) amended **60862**
2700.5 (b) and (g) amended **60862**
2700.82 (d) amended **60862**
2701.4 Amended **60862**
2702.2 Revised **60862**
2702.3 (a) amended **60863**
2704.201 (a) amended **60863**
2704.308 (b) amended **60863**
2705.4 Amended **60863**
2705.8 Amended **60863**
2706.170 (c) amended **60863**

Chapter XL—Pension Benefit Guaranty Corporation (Parts 4000—4999)

4003.61 Added **47695**
4011 Appendix B amended **71471**
4022 Appendix B amended **46376, 53307, 57950, 63545, 69122, 76683**
Appendix C amended **46377, 53307, 57950, 63545, 69122, 76683**
Appendix D amended **71472**
Appendices B and C amended 1966, 7420, 12304
4044 Appendix B amended **46377, 53308, 57950, 63545, 69122, 76683**
Appendix D amended **71472**
Appendix B amended ... 1967, 7421, 12304

Proposed Rules:

403 ..... **79280**
..... 8727
408 ..... **79280**
..... 8727
541 15560
1404 ..... **70569**
1611 ..... **49276**
1626 ..... **52431**
1904 ..... **44124**
1910 ..... **51524, 54389, 55181, 66494, 70707**
..... 1023, 1399

NOTE: **Boldface page numbers indicate 2002 changes.**

CHANGES JULY 1, 2002 THROUGH MARCH 31, 2003

1915 ..... **66494, 76214**
..... 1023, 1808
1926 ..... **46612, 50610, 66494**
..... 1023, 9036
2550 992
4000 7454
4003 7454
4007 7454
4010 7454
4011 7454
4022 7454
4041 7454
4041A 7454
4043 7454
4050 7454
4062 7454
4203 7454
4204 7454
4207 7454
4208 7454
4211 7454
4219 7454
4220 7454
4221 7454
4231 7454
4245 7454
4281 7454
4901 7454
4902 7454
4903 7454
4907 7454

TITLE 30—MINERAL RESOURCES

Chapter I—Mine Safety and Health Administration, Department of Labor (Parts 1—199)

18.41(f) revised 2883
Regulation at 68 FR 2883 withdrawn 10965
42 Technical correction **57635**
46 Technical correction **57635**
47.11 Corrected **57635**
47.32 Corrected **57635**
47.42 (d) corrected **63255**
47.52 Corrected **57635**
47.92 Corrected **57635**
Table 47.92 corrected **63255**
48 Technical correction **57635, 78713**
48.8 (b)(4) revised **76665**
56 Technical correction **57635**
57 Technical correction **57635**
57.5060 (d), (e) and (f) stayed **47297**
57.5062 Stayed **47297**
75 Technical correction **78713**
75.1101–23 Redesignated as 75.1502 ..... **76665**
75.1500—75.1501 (Subpart P) Heading revised **76665**
75.1501 Added **76665**
75.1502 Redesignated from 75.1101–23 ..... **76665**
Corrected **78044**
77 Technical correction **57635**
100.3 (a) introductory text amended; (g) table revised 6613
100.4 (a) revised 6613
100.5 (c) revised 6613

Chapter II—Minerals Management Service, Department of the Interior (Parts 200—299)

250.102 (b)(1) table amended 8422
250.105 Amended 8422
250.108 Revised 7426
250.175 Existing text redesignated as (a); (b) added **44360**
250.198 (d) table and (e) table amended **51759**
(e) table corrected 46
(e) table amended 7427, 8422
250.199 (e) table amended 8422
250.203 (b)(5)(i), (ii) and (p) amended 8422
250.204 (b)(2)(i), (ii) and (t) amended 8422
250.400 Revised 8423
250.401 Revised 8423
250.402 Revised 8423
250.403 Revised 8423
250.404 Revised 8423
250.405 Revised 8423
250.406 Revised 8423
250.407 Revised 8423
250.408 Revised 8423
250.409 Revised 8423
250.410 Revised 8423
250.411 Revised 8423
250.412 Revised 8423
250.413 Revised 8423
250.414 Revised 8423
250.415 Revised 8423
250.416 Revised 8423
250.417 Redesignated as 250.490; new 250.17 added 8423
250.418 Added 8423
250.420 Added 8423
250.421 Added 8423
250.422 Added 8423
250.423 Added 8423
250.424 Added 8423

NOTE: **Boldface page numbers indicate 2002 changes.**

CHANGES JULY 1, 2002 THROUGH MARCH 31, 2003

TITLE 30 Chapter II—Con.

250.425 Added 8423
250.426 Added 8423
250.427 Added 8423
250.428 Added 8423
250.430 Added 8423
250.431 Added 8423
250.432 Added 8423
250.433 Added 8423
250.434 Added 8423
250.440 Added 8423
250.441 Added 8423
250.442 Added 8423
250.443 Added 8423
250.444 Added 8423
250.445 Added 8423
250.446 Added 8423
250.447 Added 8423
250.448 Added 8423
250.449 Added 8423
250.450 Added 8423
250.451 Added 8423
250.455 Added 8423
250.456 Added 8423
(i) corrected 14274
250.457 Added 8423
250.458 Added 8423
250.459 Added 8423
250.460 Added 8423
250.461 Added 8423
250.462 Added 8423
250.463 Added 8423
250.465 Added 8423
250.466 Added 8423
250.467 Added 8423
250.468 Added 8423
250.469 Added 8423
250.490 Redesignated from 250.417; undesignated center heading added 8423
240.490 new (g)(4)(iv), (j)(13)(ii) and (p)(2) revised 8434
250.504 Amended 8434
250.513 (a) and (b)(4) amended 8434
250.515 (b) revised 8434
250.604 amended 8435
250.613 (b)(3) amended 8435
250.615 (b) revised 8435
250.802 (b) and (e)(2) revised **51759**
250.803 (a), (b)(4) introductory text, (5)(i), (7) (9)(v) and (c)(2) introductory text revised; (b)(2)(i), (10) and (d) amended **51759**
250.804 (a)(3) introductory text revised; (a)(4) through (11) redesignated as (a)(5) through (12); new (a)(4) added; (a) introductory text, new (a)(5) and (10) amended; d **51760**
(a)(5) and (6) corrected 46
250.807 Amended 8435
250.1002 (d) amended **51760**
250.1004 (b)(9) amended **51760**
250.1105 (f)(1)(i) amended 8435
250.1604 (c) and (d) amended **51760**
(b) amended 8435
250.1612 Amended 8435
250.1614 (b) amended 8435
250.1628 (c) and (d)(2) revised **51760**
250.1629 (b)(2) and (4)(v) revised **51760**
250.1630 (a) introductory text and (2) introductory text revised; (a)(3), (4) and (5) redesignated as (a)(4), (5) and (6); new (a)(3) added **51761**
250.1700 Table corrected **66047**
250.1704 Table correctly added **44265**
(f) correctlyly designated as (g); new (f) correctly added; table heading and new (g) correctly revised **66047**
250.1712 Introductory text corrected; (e) and (f)(14) correctly revised **66048**
250.1715 Table correctly added **44265**
(a) table and (1) through (4) correctly revised; (a)(10) correctly added **66048**
250.1717 Introductory text correctly revised **66049**
250.1721 Heading, undesignated center heading and introductory text corrected; (a) and (g) amended **66049**
250.1722 Introductory text, (c) and (g) corrected; (a) and (d) amended **66049**
250.1723 Introductory text corrected; (b) amended **66049**
250.1726 Introductory text correctly revised **66049**
250.1740 (a) correctly removed; (b) correctly redesignated as (a); new (b) correctly added; (a) introductory text and (c) introductory text correctly revised; (c)(3) corrected **66049**
250.1741 (g) table correctly added **44266**

NOTE: **Boldface page numbers indicate 2002 changes.**

CHANGES JULY 1, 2002 THROUGH MARCH 31, 2003

(b) correctly revised; (g) table corrected **66049**
250.1742 Table correctly added **44266**
250.1743 (a) amended; (b) corrected **66049**
260.114 (d) revised **57739**
260.124 (b)(1) revised **57739**
280 Revised **46858**

Chapter VII—Office of Surface Mining Reclamation and Enforcement, Department of the Interior (Parts 700—999)

875.15 (d) and (e) amended; (f) revised 9502
915.15 Table amended **67524**
915.25 Added **72379**
916.12 Heading revised 14326
916.15 Table amended 14326
916.25 Table amended 14326
917.12 (c) added **70009**
(d) added 2199
917.15 Table amended **67528**
Table amended 2199
917.16 (c)(2) and (o) removed 2201
918.15 Table amended **69129**
924.15 Table amended **71831**
924.16 (i) and (l) removed **71832**
924.17 Heading revised **71832**
931.15 Table amended **46384**
931.16 (e), (u) and (v) removed **46385**
936.15 Table amended 2451
938.15 Table amended **67531**
938.16 (gggg) removed **67531**
943.15 Table amended **67534**
944.15 Table amended **67540**
948.15 Table amended **71840**
948.16 (nnn), (ooo), (sss) and (oooo) added 10179
950.15 Table amended **67547**
950.16 (ii) and (jj) removed **67547**

Proposed Rules:

6 ..... **64196**
7 ..... **64196**
14 ..... **46431**
18 ..... **46431, 64196**
..... 2941
19 ..... **64196**
20 ..... **64196**
22 ..... **64196**
23 ..... **64196**
27 ..... **64196**
33 ..... **64196**
35 ..... **64196**
36 ..... **64196**
56 ..... **60611**
57 ..... **60199, 60611**
58 ..... **60611**
70 ..... **60611**
..... 10784, 12641, 15557
71 ..... **60611**
72 ..... **60611**
..... 10940, 12641
75 ..... **46431, 60611**
..... 3936, 10784, 11770, 12641, 15557
90 ..... **60611**
..... 10784, 12641, 15557
203 14868
204 15390
206 ..... 7086, 12643
250 ..... **46616, 46942**
..... 1808, 8480
251 ..... **46942**
773 ..... **46617**
780 ..... **46617**
784 ..... **46617**
800 ..... **46617**
901 2263
915 ..... **52659, 52662**
916 ..... **59484**
..... 2265
917 ..... **46432, 53539**
..... 6838
920 ..... 2268, 14360
924 ..... **56967**
926 ..... **46434**
934 6842
936 ..... **54979**
938 721
943 ..... **52664**
944 521
948 ..... **53542, 67576**
950 10193

TITLE 31—MONEY AND FINANCE: TREASURY

Subtitle A—Office of the Secretary of the Treasury (Parts 0—50)

1.8 Amended; interim 12586
1.10 (a) revised; interim 12586
1.11 Revised; interim 12586
1.12 Amended; interim 12588
1.36 (g)(1)(viii) table amended **48387, 62886**
5 Revised; interim **65845**
10.1—10.8 (Subpart A) Revised **48765**
10.20 Revisjed **48771**
10.21 Revised **48771**

NOTE: **Boldface page numbers indicate 2002 changes.**

CHANGES JULY 1, 2002 THROUGH MARCH 31, 2003

TITLE 31 Subtitle A—Con.

10.22 Revised **48771**
10.23 Revised **48771**
10.24 Revised **48771**
10.25 Revised **48771**
10.26 Revised **48771**
10.27 Revised **48771**
10.28 Revised **48771**
10.29 Revised **48771**
10.30 Revised **48771**
10.31 Revised **48771**
10.32 Revised **48771**
10.34 Revised **48771**
10.50—10.53 (Subpart C) Revised **48774**
10.60—10.82 (Subpart D) Revised **48774**
10.90—10.93 (Subpart E) Revised **48774**
50 Added; interim 9811

Chapter I—Monetary Offices, Department of the Treasury (Parts 51—199)

103 Authority citation revised **48351, 60570, 78384**
Policy statement **48388**
Technical correction 493
Request for public comments 10965
103.11 (ii)(1) revised; (ww) added **44055**
(n)(5)(ii), (iii), (6)(i) and (ii) amended; (n)(6)(ii)(1) revised **60729**
103.19 Added **44056**
(b)(1), (2), (3), (c)(1), (d) and (e) amended 6617
103.20 (a)(1) and (b)(3) amended; (a)(2)(iv) added 6617
103.21 Added **60729**
103.64 (a)(2)(ii) and (v)(B) revised; (a)(2)(iii) amended **60730**
103.81 Added **48351**
103.90 Revised **60585**
103.100 Added **60585**
103.110 Revised **60587**
103.90—103.110 (Subpart H) Appendix A added **60587**
103.120—103.170 (Subpart I) Undesignated center heading added **48351, 60570**
(Subpart I) Appendices A and B added **60570**
103.170 Heading, (b) and (c) revised; (d) added; interim **67549**
Corrected **68935**
103.175 Added **60570**
103.177 Added **60570**
(d)(1) revised **78384**
103.182 Added **48351**
103.183 Added **48351**
103.185 Added **60572**

Chapter II—Fiscal Service, Department of the Treasury (Parts 200—399)

285.5 Added; interim **78942**
321.8 (a)(2) redesignated as (a)(3); (a)(1) revised; (a)(2) added 2666
(a)(1) corrected 7427
321.9 (a) revised 2666
(a)(1) corrected 7427
321 Appendix amended 2666
Appendix corrected 7427
351.2 (d) amended 2667
(d) corrected 7427
351.6 Revised **64278**
352.7 (a) amended 2667
(a) corrected 7427
352 Table 1 removed **78384**
353.35 (b) revised 2667
(b) corrected 7427
356.2 Amended **68516**
(e)(1)(i) through (vii) redesignated as (e)(1)(ii) through (viii); new (e)(1)(i) added; new (e)(1)(ii) and (2) revised **78384**
356.12 (c)(1)(i) and (2) revised **68516**
356.13 (a) revised **68516**
356.20 (a) revised **68516**
356.21 (a) revised; (b) amended **68516**
356.22 (b) revised **68517**
357.0 Revised **64278**
359 Revised **64278**
359.6 Revised 2667
(a) corrected 7427
360 Heading revised **64285**
360.0 Revised **62485**
360.2 (a) revised **64286**
360.35 (b) revised 2667
(b) corrected 7427
363 Added **64286**

Chapter V—Office of Foreign Assets Control, Department of the Treasury (Parts 500—599)

501.805 (d) added 6822
515.302 (a) revised; interim 14144

NOTE: **Boldface page numbers indicate 2002 changes.**

CHANGES JULY 1, 2002 THROUGH MARCH 31, 2003

515.329 (c) and (d) revised; interim 14145
515.330 (a)(3) and (4) revised; interim 14145
515.420 (a) introductory text revised; (a) note added; interim 14145
515.505 Revised; interim 14145
515.512 Added; interim 14146
515.533 Revised; interim 14146
515.559 (b) note added; (d) removed; interim 14146
515.560 (c)(4) revised; (c)(4) note added; interim 14146
515.561 Revised; interim 14147
515.565 (b)(1) amended; (b)(2) removed; interim 14147
515.567 (b) and (c) revised; note added; interim 14147
515.570 Revised; interim 14147
515.571 (a) introductory text revised; (a)(5) and note added; interim 14148
515.572 (d) amended; interim 14148
515.574 Revised; interim 14148
515.575 Revised; interim 14148
560.536 Added; interim 11742
560.537 Added; interim 11743
575.329 Added; interim 11743
575.330 Added; interim 11743
575.527 Added; interim 11744
575.528 Added; interim 11744
585.529 Added **78974**
586.520 Added **78974**

Proposed Rules:

5 ....**65856**
10 ....**77724**
50 9815
103 ....**48290, 60617, 60625, 64067, 64075, 68540** 2716, 8480, 8568, 8571
501 4422
515 4422
538 ....**56969**
550 ....**56969**
560 ....**56969**
800 ....**70194**

TITLE 32—NATIONAL DEFENSE

Chapter I—Office of the Secretary of Defense (Parts 1—399)

3 Authority citation revised **54956**
3.1 Revised **54956**
3.2 Redesignated as 3.3; new 3.2 added **54956**
3.3 Redesignated as 3.4; new 3.3 redesignated from 3.2 ....**54956**
3.4 Redesignated as 3.7; new 3.4 redesignated from 3.3 and amended **54956**
3.5 Added **54956**
3.6 Added **54956**
3.7 Redesignated from 3.4 ....**54956**
Heading revised **54957**
171 Added 8823
171.6 (b) correctly redesignated 11633
199.2 (b) amended 6618
199.4 (e)(22) correctly designated **45311**
199.8 (a), (c)(1) and (d)(3) revised; (b)(3), (c)(2) and (3) redesignated as (b)(4), (c)(4) and (5); new (b)(3), (c)(2) and (3) added 6618
199.10 (b) introductory text and (c) revised; interim 11973
Regulation at 68 FR 11973 eff. date correctly added 15372
199.12 Revised 6619
220 Heading revised **57740**
220.1 Revised **57740**
220.2 (a) and (b) revised **57740**
220.4 (c)(2)(iii) revised **57740**
220.8 Heading, (a), (b), (c), (e), (f), (h), (i) and (j) revised; (k) and (l) removed **57740**
220.10 (c)(1) introductory text revised **57742**
220.12 (a)(1) revised **57742**
220.13 (a) revised **57742**
220.14 Amended **57742**
254 Removed 6082
285.1 Revised 8825
285.3 (e) revised 8825
285.4 (a) revised; (a)(4) removed; (b) and (c) redesignated as (c) and (d); new (b) added; new (d)(1) revised 8825
285.5 Revised 8825
311.8 (c)(12) and (13) added 8722
320.12 (b) added **55724**

Chapter VI—Department of the Navy (Parts 700—799)

700.405 (c)(9) amended; (c)(10) added; (d)(3) revised 2697
700.505 (b)(5) redesignated as (b)(6); new (b)(5) added 2697

NOTE: **Boldface page numbers indicate 2002 changes.**

CHANGES JULY 1, 2002 THROUGH MARCH 31, 2003

TITLE 32 Chapter VI—Con.

700.701 (a) revised 2697
700.1053 (a) revised....2697
706.2 Table 4 amended ....5827—5832
Table 5 amended 5829, 5830, 5832
776.20 Revised **70165**
776.53 (a)(4) revised **70165**

Chapter VII—Department of the Air Force (Parts 800—1099)

806b Appendix C amended....**53879**
Appendix C corrected....**64313**
861 Revised....**65698**

Chapter XII—Defense Logistics Agency (Parts 1200—1299)

1293 Removed **69688**

Proposed Rules:

281....**68956**
282....**68957**
283....**68963**
284....**68965**
311 ....**71118, 71119**
322 8179
806b....**71120**
861....**56777**

TITLE 33—NAVIGATION AND NAVIGABLE WATERS

Chapter I—Coast Guard, Department of Transportation (Parts 1—199)

1 Authority citation revised 9534
1.01–70 (e) amended....9534
1.05 (Subpart) Authority citation revised 9534
1.05–1 (a) and (b) amended 9534
1.05–10 (a) and (b) amended 9534
1.05–25 (a) amended 9534
3 Authority citation revised 9534
3.01–1 (a) amended....9534
3.01–5 Amended 9534
5 Authority citation revised 9534
5.01 (j) amended....9534
6 Clarification....**51082**
6.01–6 Added....**56215**
6.04–1 Revised....**56215**
45 Authority citation revised....9534
45.1 (a) amended....9535
51 Authority citation revised....9535
51.2 (a) amended....9535
52 Authority citation revised....9535
Revised 9886
52.1 Amended 9535
52.2 (a) amended....9535
52.11 (a) and (b) amended....9535
52.81 Amended 9535
53 Authority citation revised....9535
53.3 Amended 9535
53.5 Amended 9535
53.7 (a) amended....9535
53.9 (a) introductory text amended 9535
66 Authority citation revised....9535
66.01–3 (a) amended 9535
100 Temporary regulations list **49236, 71840**
Technical correction....**56222**
100.35–T05–049 Added (temporary) **48782**
100.35–T05–052 Added (temporary) **53310**
100.35–T05–057 Added (temporary) **54106**
100.35–T05–059 Added (temporary) **54343**
100.35–T05–061 Added (temporary) **54341**
100.35–T05–062 Added (temporary) **54345**
100.35–T05–064 Added (temporary) **57952**
100.35–T05–075 Added (temporary) **60865**
100.35T–07–013 Added (temporary) **45313**
100.35T–07–045 Added (temporary) **44553**
100.35T–07–049 Added (temporary) **44548**
100.35T–07–056 Added (temporary) **44551**
100.35T–07–074 Added (temporary) **44549**
100.35T–07–087 Added (temporary) **45635**
100.35T–07–117 Added (temporary) **63267**
100.515 Implementation (temporary)....**53735**
100.518 Implementation (temporary)....13628, 15050
100.527 Added **56221**
100.735 Added **76988**
100.1101 Implementation (temporary)....**53735**
109 Authority citation revised 9535
109.07 Amended 9535

NOTE: **Boldface page numbers indicate 2002 changes.**

CHANGES JULY 1, 2002 THROUGH MARCH 31, 2003

110.130 Redesignated as 110.132; new 110.130 added **68518**
110.131 Redesignated as 110.133 ..... **68518**
110.132 Redesignated as 110.134; new 110.32 redesignated from 110.130 ..... **68518**
110.133 Redesignated as 110.136; new 110.133 redesignated from 110.131 ..... **68518**
110.134 Redesignated as 110.138; new 110.134 redesignated from 110.132 ..... **68518**
110.136 Redesignated from 110.133 ..... **68518**
110.138 Redesignated from 110.134 ..... **68518**
110.157 (b)(11)(1) added (temporary) **65040**
110.195 (a)(4) revised 13630
110.235 (c) added (temporary) **66051**
114 Authority citation revised 9535
114.05 (e), (g) and (i) amended 9535
117 Temporary drawbridge operations regulations **45059, 48782, 49575, 49576, 51761, 55115, 56929, 57147, 58329, 60865, 61987, 64527, 65041, 65706, 65707, 66053, 66552, 67551, 68519, 70165, 70550, 70551, 70552, 70846, 71473, 71840, 72099, 72100, 72559, 76116, 76988, 76989, 79853**
Temporary regulations list **49236, 71840**
Technical correction **56222**
Temporary drawbridge operations regulations 1366, 2201, 2883, 2884, 5832, 6621, 7427, 9535, 9536, 9537, 13226, 13227, 13228, 14149, 15051
117.205 (c) suspended; (d) added (temporary) **66554**
117.261 (rr) added (temporary) **44566**
117.305 Suspended (temporary) **63259**
117.319 (a) revised; (c) added **50351**
117.393 (c) suspended; (e) added (temporary) **67110**
(c) suspended; (e) added (temporary) 14537
117.451 (c) revised 3183
117.455 Revised 3184
117.481 Removed **68521**
117.597 Suspended (temporary) **66053**
117.609 Revised **63261**
117.647 (a), (b) introductory text, (3) and (4) revised; (d) and (e) redesignated as (c) and (d) **49240**
117.684 Removed **69131**
117.680 Removed **69132**
117.739 (b) suspended; (q) added (temporary) **64813**
117.755 (b) suspended; (c) added (temporary) **67551**
117.789 (c) suspended; (h) added (temporary) **63547**
(h) added (temporary) **71475**
117.795 (b) suspended; new (d) added (temporary) 9892
117.799 (e) suspended; (k) added (temporary) **63547**
117.801 (g) suspended; (h) added **63547**
117.802 (a) suspended; (c) added (temporary) **72561**
117.829 Revised **70554**
117.T306 Added (temporary) **63259**
117.T408 Added (temporary) **76115**
Added (temporary) **78977, 78978**
Corrected 4382
117.T602 Added (temporary) **66053**
120 Authority citation revised 9535
120.220 (a) amended 9535
125 Clarification **51082**
147.815 Added 4102
147.817 Added 4102
147.819 Added 4102
147.821 Added 4102
147.823 Added 4102
147.825 Added 4100
155 Authority citation and note revised **58523**
155.200 Amended **58524**
155.490 Added **58524**
156 Authority citation revised **58524**
156.120 (ee) added **58524**
160 Authority citation revised 9543
160.201–160.215 (Subpart C) Revised 9543
160.201 Regulation at 66 FR 50572 suspended in part through 3–31–03 ..... **55119**
160.203 Amended **53740**
Regulation at 66 FR 50572 suspended in part through 3–31–03 ..... **55120**
160.207 Regulation at 66 FR 50572 suspended through 3–31–03 ..... **55120**
160.211 Regulation at 66 FR 50573 suspended through 3–31–03 ..... **55120**
160.213 Regulation at 66 FR 50574 suspended in part through 3–31–03 ..... **55120**

NOTE: **Boldface page numbers indicate 2002 changes.**

CHANGES JULY 1, 2002 THROUGH MARCH 31, 2003

TITLE 33 Chapter I—Con.

160.T204 Regulation at 66 FR 50572 extended through 3–31–03 ..... **55120**
160.T208 (c)(15)(iv) revised; (c)(16) added (temporary) **53740**
Regulation at 66 FR 50572 extended through 3–31–03 ..... **55120**
160.T212 (b)(20) added (temporary) **53740**
Regulation at 66 FR 50573 extended through 3–31–03 ..... **55120**
160.T214 Regulation at 66 FR 50574 extended through 3–31–03 ..... **55120**
161.60 (b) through (d) redesignated as (c) through (e); new (b) added **53742**
165 Temporary regulations list **48988, 49236, 71840**
Implementation (temporary) **46387, 51083, 55120, 62178**
Technical correction **56222, 57332**
Enforcement notice **70696**
Authority citation revised 13233, 14331
165.103 Revised **56487**
165.104 Added **49582**
165.106 Added **64815**
165.110 Revised **63263**
165.114 (b) revised **63265**
165.116 Added **45909**
165.121 Revised **56224**
165.160 Revised 2890
165.167 Added **56489**
165.169 Added 2890
(a)(7) through (10) added (temporary) 7929
165.501 Regulation at 67 FR 3814 eff. date confirmed **50351**
(d)(14) added (temporary) 2203
(a)(1) suspended ; (a)(13), (d)(15) and (16) added (temporary) 2886
165.505 Added 15053
165.756 Added **46867**
165.757 Added **60867**
165.758 Added **76991**
165.759 Added 3186
165.761 Added 3189
165.812 Added **61989**
165.809 Added **64046**
165.813 Added **64048**
165.822 Added 14151
165.825 Added **64043**
165.908 Corrected **47299**
Added **53502**
Removed **66055**
165.909 Added **44560**
165.910 Corrected **65041**
165.911 ..... **53500**
165.912 Added **52611**
165.915 Added **46386**
165.916 Added **49578**
165.917 Added **65043**
165.1101 Suspended (temporary) **58334**
Suspended (temporary) 7080
165.1103 Suspended (temporary) **58526**
Suspended (temporary) 7075
165.1104 Suspended (temporary) **58528**
Suspended (temporary) 7077
165.1108 Added 1008
165.1151 Suspended (temporary) **79858**
Revised 13233
165.1154 Added **72563**
165.1155 Added **77430**
165.1183 Added **79855**
165.1313 Added 15374
165.1405 Added 4384
165.1703 (a) correctly revised **45313**
165.1709 Added; interim (OMB number pending) **44059**
Regulation at 66 FR 44059 confirmed 14328
165.T01–062 Added (temporary) **44366**
165.T01–063 Added (temporary) **51763**
165.T01–065 Added (temporary) **45061**
165.T01–093 Added (temporary) **52865**
165.T01–094 Added (temporary) **50353**
165.T01–096 Added (temporary) **49242**
165.T01–099 Added (temporary) **56757**
165.T01–114 Added (temporary) **62375**
165.T01–131 Added (temporary) **72841**
Technical correction (temporary) 1162
165.T01–153 (c) revised (temporary) **69134**
(c) revised (temporary) 12306
165.T01–154 (b) revised (temporary) **69134**
(b) revised (temporary) 12306
165.T01–165 (c) revised (temporary) **53312**
165.T01–166 (b) revised (temporary) **53312**
165.T01–207 (b) revised **52609**
165.T05–007 Added (temporary) 5834
165.T05–060 Added (temporary) **57744**
165.T05–071 (d) revised (temporary) **61495**

NOTE: **Boldface page numbers indicate 2002 changes.**

CHANGES JULY 1, 2002 THROUGH MARCH 31, 2003

165.T05–087 Added (temporary).....**65040**
165.T05–097 Added (temporary).....**77925**
165.T07–006 Added (temporary) 14331
165.T07–011 Added (temporary).....7703
165.T07–054 Added (temporary).....**46391**
165.T07–065 Added (temporary).....**44556**
165.T07–101 Added (temporary).....**57954**
165.T07–132 Added (temporary).....**68764**
165.T07–133 Added (temporary).....**68762**
165.T07–146 Added (temporary).....**76993**
165.T07–148 Added (temporary).....**71477**
165.T07–156 Added (temporary).....1969
165.T08–013 Added (temporary).....9548
165.T08–064 Added (temporary).....**48552**
165.T08–065 Added (temporary).....**45905**
165.T08–099 Added (temporary).....**60590**
165.T08–100 Added (temporary).....**58332**
165.T08–108 Added (temporary).....**67303**
165.T08–122 Added (temporary).....**70315**
Revised (temporary) 2453
165.T09–011 Added (temporary).....**46389**
165.T09–032 Added (temporary).....**44566**
165.T09–035 Added (temporary).....**44362**
165.T09–036 Added (temporary).....**44368**
165.T09–037 Added (temporary).....**45903**
165.T09–038 Added (temporary).....**44564**
165.T09–042 Added (temporary).....**44558**
165.T09–109 Removed **49578**
165.T09–110 Removed **49578**
165.T09–135 Removed **46386**
165.T09–136 Removed **46386**
165.T09–506 Added (temporary).....**52607**
Removed **52611**
165.T09–526 Added (temporary).....**78386**
165.T11–031 Added (temporary).....7075
165.T11–033 Added (temporary).....**59454**
165.T11–034 Added (temporary).....**66335**
165.T11–035 Added (temporary).....**67111**
165.T11–039 Added (temporary) 14901
165.T11–040 Added (temporary).....3399
165.T11–042 Added (temporary).....3401
165.T11–043 Added (temporary).....3397
165.T11–045 Added (temporary).....**54737**
165.T11–047 Added (temporary).....**58334**
Added (temporary).....7080
165.T11–048 Added (temporary).....**58528**
165.T11–049 Added (temporary).....**58526**
Added (temporary).....7077
165.T11–066 (f) revised (temporary).....**79858**
165.T11–069 Added (temporary).....**55726**
165.T11–070 Added (temporary) 13235
165.T11–077 Added (temporary).....9006
165.T11–078 Added (temporary) 13230
165.T11–082 Revised **49580**
165.T11–086 Added (temporary).....**44568**
165.T11–089 Added (temporary).....**54108**
165.T13–002 Added (temporary) 15377
165.T13–003 Added (temporary) 15055
165.T13–005 Added (temporary).....**45907**
165.T13–007 Added (temporary).....**44364**
165.T13–008 Added (temporary).....**48784**
165.T13–011 Added (temporary).....**66337**
165.T14–072 Added (temporary).....**66051**
165.T17–013 Added (temporary).....**49584**
165.TD05–02–041 Added (temporary).....**44061**
167.1700 Added **53743**
167.1701 Added **53743**
167.1702 Added **53743**
167.1703 Added **53743**
177.799 (g) suspended; (k) added (temporary).....**56755**

Chapter II—Corps of Engineers, Department of the Army (Parts 200—399)

334.81 Added **65313**

Chapter IV—Saint Lawrence Seaway Development Corporation, Department of Transportation (Parts 400—499)

401.20 Added 9551
Heading corrected 11974
401.102 (a) amended.....**67113**

Proposed Rules:

1—199 (Ch. 1).....**50840**
2.....**52906, 58752**
26.....**52906**
52.....**76142**
62.....**52906**
64.....**52906**
95.....**52906**
100 .....**52906, 66349**
.....9037, 15417
110 .....**45071, 56245, 68540**
.....4130
117.....**44582, 50842, 50844, 51157, 56247, 57355, 57773, 61303, 64578, 64580, 71513, 72126, 77949, 79012**
.....5858, 6100, 7087, 9609, 13242, 13641, 14170, 14364
120.....**52906**
147 9611
148.....**53764**
149.....**53764**
150.....**53764**
151.....523

NOTE: **Boldface page numbers indicate 2002 changes.**

CHANGES JULY 1, 2002 THROUGH MARCH 31, 2003

TITLE 33 *Proposed Rules:—Con.*

154 ..... **63331, 69697**
155 ..... **51159, 63331, 69697**
160 ..... **48073**
165 ..... **45945, 48832, 48834, 49643, 50846, 55184, 56245, 58006, 59228, 64345, 65074, 65746, 66086, 66595, 67342, 70892, 71513, 75831, 77008, 79014, 79017**
..... 2946, 5614, 6844, 7093, 7471, 7473, 7958, 7960, 9039, 13244, 13643, 13647, 13649, 14170, 14933, 14935
167 ..... **48837, 54981, 60630**
179 7096
181 7096
183 7096
328 ..... 1991, 9613
334 ..... **50389, 50390, 65331, 65332, 71014, 78912**
..... 1790, 14364
385 ..... **50540, 55377**
..... 5860
401 ..... **70897**
402 12644

TITLE 34—EDUCATION

Subtitle A—Office of the Secretary, Department of Education (Parts 1—99)

34 Added 8142
36 Added **69655**

Chapter II—Office of Elementary and Secondary Education, Department of Education (Parts 200—299)

200 Heading and authority citation revised **45039**
Authority citation revised **71715**
200.1—200.29 (Subpart A) undesignated center headings removed **71715**
200.1 Undesignated center heading and section revised **45039**
200.2 Revised **45039**
200.3 Revised **45039**
200.4 Revised **45039**
200.5 Revised **45039**
200.6 Revised **45039**
(a)(2) revised **71715**
200.7 Added **45042**
(c) and (d) added **71715**
200.8 Redesignated as 200.18; new 200.8 added **45042**
200.9 Added **45043**
200.10 Redesignated as 200.14; new 200.10 added **45043**
200.11 Undesignated center heading added; section revised **71715**
200.12 Revised **71716**
200.13 Undesignated center heading added; section revised; OMB number **71716**
(b) corrected 1008
200.14 Redesignated from 200.10 ..... **45043**
Revised **71716**
200.15 Revised **71716**
200.16 Revised **71716**
200.17 Amended **45042**
Revised **71716**
200.18 Redesignated from 200.8 ..... **45042**
Revised **71716**
200.19 Added **71717**
200.20 Revised **71717**
200.21 Revised **71718**
200.22 Removed **71718**
200.23 Removed **71718**
200.24 Removed **71718**
200.25 Undesignated center heading added; section revised **71718**
200.26 Added; OMB number **71718**
200.27 Revised; OMB number **71719**
200.28 Revised; OMB number **71719**
200.29 Added **71720**
(a)(1) correctly designated 1008
200.30 Transferred to subpart A; undesignated center heading added; section revised; OMB number **71720**
200.31 Added; OMB number **71721**
200.32 Added **71721**
200.33 Added; OMB number **71721**
200.34 Added; OMB number **71721**
200.35 Added **71721**
200.36 Added; OMB number **71721**
200.37 Added; OMB number **71721**
200.38 Added; OMB number **71721**
200.39 Added; OMB number **71721**
200.40 Transferred to subpart A; revised **71723**
200.41 Transferred to subpart A; revised; OMB number **71723**
200.42 Transferred to subpart A; revised; OMB number **71723**
200.43 Transferred to subpart A; revised; OMB number **71723**
200.44 Transferred to subpart A; revised **71723**

NOTE: **Boldface page numbers indicate 2002 changes.**

CHANGES JULY 1, 2002 THROUGH MARCH 31, 2003

200.45 Transferred to subpart A; revised; OMB number **71723**
200.46 Added; OMB number **71725**
200.47 Added; OMB number **71725**
200.48 Added **71725**
200.49 Added; OMB number **71725**
200.50 Transferred to subpart A; revised; OMB number **71727**
200.51 Transferred to subpart A; revised; OMB number **71727**
200.52 Added; OMB number **71728**
200.53 Added; OMB number **71728**
200.55 Undesignated center heading and section added **71729**
200.56 Added; OMB number **71729**
200.57 Added; OMB number **71729**
200.58 Added **71729**
200.59 Added **71729**
200.60 Transferred to subpart A; revised **71731**
200.61 Transferred to subpart A; revised **71731**
200.62 Undesignated centerheading and section added; OMB number **71732**
200.63 Transferred to subpart A; revised; OMB number **71732**
200.64 Added **71732**
200.65 Transferred to subpart A; revised **71733**
200.66 Added **71733**
200.67 Added **71733**
200.70 Undesignated center heading and section added; OMB number **71733**
200.71 Added; OMB number **71733**
200.72 Added; OMB number **71733**
200.73 Added; OMB number **71733**
200.74 Added; OMB number **71733**
200.75 Added; OMB number **71733**
200.77 Undesignated center heading and section added **71735**
200.78 Added **71735**
200.79 Undesignated center heading and section added **71736**
200.80 (Subpart B) revised **71736**
200.81—200.89 (Subpart C) revised; OMB numbers **71736**
200.90—200.99 (Subpart D) revised; OMB numbers **71738**
200.91 Added; OMB number **71738**
200.100—200.109 (Subpart E) revised; OMB numbers **71738**
200.100 Added; OMB number **71739**
222.170—222.196 (Subpart L) Added **5368211**
263 Revised **47696**

Chapter VI—Office of Postsecondary Education, Department of Education (Parts 600—699)

600 Authority citation revised **67070**
600.8 Amended **67070**
600.21 (f) revised; OMB number **67070**
600.31 (e) revised; OMB number **67070**
668.2 (b) amended **67071**
668.3 Revised **67071**
668.4 Revised **67071**
668.8 (b)(e) revised; (b)(4) removed **67072**
668.14 (b)(22) revised **67072**
668.22 (a)(3), (4)(ii)(B), (d)(2), (3)(i), (iii)(B) and (j)(1) amended; (d)(1)(vii) and (2) removed; (d)(1)(viii), (ix), (3) and (4) redesignated as (d)(1)(vii), (viii), (2) and (3); (b)(3)(i), (d)(1)(vi) and new (vii) revised **67073**
668.32 (e)(2) amended **67073**
668.35 (b) through (f) redesignated as (d) through (h); (a)(2) introductory text and new (b) and (c) added; new (e) revised **67073**
668.46 (a) amended; (b)(12) added **66520**
668.84 (a)(1) introductory text amended; Footnote 1 added **69655**
668.151 (a)(2) amended **67073**
668.164 (g) revised **67073**
668.165 (a)(3) revised; OMB Number **67074**
668.171 (b)(2) and (4)(i) amended **67074**
668.173 (a), (b) and (c) revised; (d) redesignated as (f); new (d) and (e) added; OMB number **67074**
668.174 (c)(4) revised **67075**
668.183 (c)(1)(ii) amended; (c)(1)(iii) removed; (c)(1)(iv) redesignated as (c)(1)(iii) **67075**
668.193 (d)(1) amended; (f)(3) removed **67075**
673.5 (f) revised **67075**
674.2 (b) amended **67076**
674.9 (g) removed; (h) through (l) redesignated as (g) through

NOTE: **Boldface page numbers indicate 2002 changes.**

CHANGES JULY 1, 2002 THROUGH MARCH 31, 2003

TITLE 34 Chapter VI—Con.

(k); new (g)(3) amended; new (j) revised **67076**
674.16 (d)(2) revised; (d)(3) added **67076**
674.17 (a)(2), (c), (d) and (e) removed; (a)(3) redesignated as (a)(2); (a) introductory text, new (2) and (b) amended **67076**
674.19 (e)(4) revised **67076**
674.33 (b)(2) introductory text and (3) text revised **67076**
674.34 (e)(4) and (5) amended; (e)(10) revised **67076**
674.39 (a) introductory text and (2) amended; (a)(3) removed **67077**
674.42 (a)(11) and (b)(2)(x) added; (b)(3) removed; (b)(4) and (5) redesignated as (b)(3) and (4); (b)(2)(i), (v) through (viiii), (ix) and new (4) amended; (a)(10), (b)(1), (2) introductory text, (iii) and new (3) revised **67077**
674.43 (b)(2) introductory text amended **67077**
674.45 (a)(1) amended **67077**
674.46 (a)(1) introductory text and (i) amended **67077**
674.47 (g)(1) removed; (g)(2), (i) and (ii) redesignated as (g) introductory text, (1) and (2); new (g)(1) and (h) heading amended; (h)(1) revised; (h)(3) added **67077**
674.50 (e)(2)(ii), (3) and (g)(2) amended; (e)(4) removed **67077**
675.2 (b) amended **67078**
675.21 (b)(2)(i) revised **67078**
682.200 (b)(2)(i) amended **67078**
682.204 (a)(8), (9), (d)(7) and (8) added; (l) amended **67078**
682.209 (a)(3)(ii)(A), (B), (C) and (8)(iv) amended; (a)(3)(iii) added **67078**
682.210 (h)(2), (3)(iv), (4), (s)(6)(vii) and (ix) amended **67078**
682.211 (b), (c), (e) and (f)(11) revised; (f) introductory text and (2) amended; (h)(3) redesignated as (h)(4); new (h)(3) added **67079**
682.401 (b)(4) amended **67079**
682.402 (a)(2), (3) and (4) redesignated as (a)(3), (4) and (5); new (a)(2) and (b)(6) added; new (a)(3) and (5)(iii) amended; (f)(4), (g)(1)(i), (h)(1)(i), (3)(iii) and (k)(2)(iii) revised **67079**
682.405 (a)(1) and (b)(1) amended; (a)(4) removed **67080**
682.414 (a)(5)(ii) revised **67080**
682.603 (f)(1)(ii)(B) and (2)(i) amended **67080**
682.604 (f)(1), (2) introductory text, (3), (g)(1), (2) and (3) revised; (f)(2)(iv) amended; (f)(2)(v) added **67080**
685.102 (b) amended **67081**
685.203 (a)(8), (9), (c)(2)(viii) and (ix) added; (h) amended **67081**
685.211 (f) revised **67081**
685.212 (a)(3) added **67081**
685.220 (l)(3) revised **67082**
685.301 (a)(9)(i)(B)(*2*) and (ii)(A) amended **67082**
685.304 (a)(1), (2), (3), (5), (b)(4) and (5) revised; (b)(1), (2) and (3) amended; (b)(6) redesignated as (b)(7); new (b)(6) added **67082**
690.61 (b) amended **67083**
690.75 (a) revised **67083**
690.79 Revised **67083**
694.10 (e) revised **67083**

Chapter VII—Office of Educational Research and Improvement, Department of Education (Parts 700—799)

700 Removed **78979**
701 Removed **78979**
702 Removed **78979**

Proposed Rules:

1—99 (Ch. I) **69456**
200 ..... **50986**
..... 13796
600 ..... **51718**
668 ..... **51036, 51718**
673 ..... **51718**
674 ..... **51036**
675 ..... **51718**
682 ..... **51036, 51718**
685 ..... **51036, 51718**
690 ..... **51718**
694 ..... **51718**

NOTE: **Boldface page numbers indicate 2002 changes.**

CHANGES JULY 1, 2002 THROUGH MARCH 31, 2003

TITLE 35—PANAMA CANAL

No amendments to 35 CFR have been published in the FEDERAL REGISTER since July 2, 2000.

TITLE 36—PARKS, FORESTS, AND PUBLIC PROPERTY

Chapter I—National Park Service, Department of the Interior (Parts 1—199)

6.01–4 Correctly revised; CFR correction **59783**
7.13 (l)(2) removed; (l)(5) introductory text, (7) introductory text, and (11)(i) revised; (11)(viii) amended **69477**
7.21 (a)(1), (4) introductory text, (5) introductory text, and (9)(vi) revised; (a)(2) removed **69477**
7.22 (g)(1), (4), (6) and (7)(vi) revised; (g)(2) and (3) removed **69477**

Chapter II—Forest Service, Department of Agriculture (Parts 200—299)

223.50 (e) revised **70169**
242 Emergency closures and adjustments **50597**
Temporary regulations **54572, 58695**
Temporary regulations 7298
242.6 (b) revised 7704
242.11 (b)(1) amended 7704
242.24 (a)(2) and (3) revised 7279
242.27 Added; eff. 3–1–03 through 2–29–04 7282
242.28 Added; eff. 3–1–03 through 2–29–04 7282

Chapter IV—American Battle Monuments Commission (Parts 400—499)

404 Revised 8826
405 Removed 8829

Chapter VII—Library of Congress (Parts 700—799)

704.25 Added 11975
704.26 Added 11975
704.27 Added 11975
704.28 Added 11975
704.29 Added 11976
704.30 Added 11976
704.31 Added 11976
704.32 Added 11976
704.33 Added 11976

Chapter XI—Architectural and Transportation Barriers Compliance Board (Parts 1100—1199)

1191 Appendix A amended **56384**

Chapter XII—National Archives and Records Administration (Parts 1200—1299)

1200 Revised **72101**
1200.2 Corrected **76995**
1201 Added; interim **44757**
Regulation at 67 FR 44757 confirmed **63267**
1228.24 (a) revised **79518**
1228.42 (d) corrected **47701**
1228.270 (a), (b), and (c) revised; (f) added **79518**
1254.6 (a) revised **63268**
1275 Authority citation revised **44766**
1275.64 (d) revised **44766**
1275.66 (a) revised **44766**
1275 Appendix A amended **44766**

Proposed Rules:

1—199 (Ch. I) **59487, 64347**
4 4975
7 ..... **56785, 57357**
..... 2466, 11019
52 ..... **70899**
61 ..... **52532**
215 ..... **77451**
219 ..... **72770, 72816**
..... 10420
242 ..... **50619**
..... 7294, 7734
251 2948
261 2948
295 2948
404 ..... **69172**
1190 ..... **56441**
1191 ..... **56441**
1200 ..... **46945**
1254 ..... **45683**

NOTE: **Boldface page numbers indicate 2002 changes.**

CHANGES JULY 1, 2002 THROUGH MARCH 31, 2003

TITLE 37—PATENTS, TRADEMARKS, AND COPYRIGHTS

Chapter I—United States Patent and Trademark Office, Department of Commerce (Parts 1—199)

1 Nomenclature change 14335
1.1 Revised 14335
1.4 (d)(1)(iii)(A) revised **79522**
1.6 (b) removed 14336
1.9 (j) added 14336
1.15 Removed 14336
1.16 (a), (g) and (h) revised **70849**
1.17 (a)(2) through (5), (e), (m), (r), (s) and (t) revised **70849**
1.18 (a), (b) and (c) revised **70849**
1.19 (a)(1) and (b)(1) revised **70849**
1.20 (e), (f) and (g) revised **70849**
1.25 (c) added 14336
1.51 (a) revised 14336
1.53 (d)(9) revised 14336
1.181 Undesignated center heading revised 14336
1.302 (c) revised 14336
1.417 Revised 14337
1.434 (a) and (d)(2) revised 14337
1.480 (b) revised 14337
1.492 (a)(1), (2), (3) and (5) revised **70850**
1.627 (a) added 14337
1.676 (d) introductory text revised 14337
1.740 (a)(13) revised 14337
2 Authority citation revised; nomenclature change 14337
2.6 (a)(1), (b)(1) and (2) revised **70850**
(b)(8) revised **79522**
2.18 Revised **79522**
2.24 Revised **79522**
2.33 (b)(2) revised **79522**
2.34 (a)(2)(i), (3)(i), (ii),(iii), and (4)(ii) revised **79522**
2.119 (d) revised **79523**
2.123 (f)(2) revised 14337
2.145 (b)(3) revised 14337
2.146 Undesignated center heading revised 14337
2.161 (h) removed; (g)(2) revised **79523**
2.183 (d) removed; (e) and (f) redesignated as new (d) and (e) **79523**
3 Nomenclature change 14337
3.27 Revised 14337
3.31 (a)(7) removed; (a)(8) redesignated as new (a)(7) **79523**
3.61 Revised **79523**
4 Authority citation revised 14338
4.3 (c) revised 14338
4.5 Revised 9553
4.6 Revised 14338
5 Authority citation revised; nomenclure change 14338
5.1 (a) revised 14338
102.1 (b) revised 14338
102.4 (a) revised 14338
102.10 (b) revised 14338
102.23 (a) revised 14338
102.24 (a) revised 14338
102.29 (b) revised 14339
104.1 Amended 14339
150 Authority citation revised; nomenclature change 14339
150.1 (a) revised 14339
150.6 Revised 14339

Chapter II—Copyright Office, Library of Congress (Parts 200—299)

201 Authority citation revised **69136**
201.4 (a)(1)(v) amended **69136**
201.10 (b)(1)(i) through (v) redesignated as (b)(1)(ii) through (v) and (vii); introductory text, new (b)(1)(i) and (vi) added; new (b)(1)(vii) amended; (c)(2), (d)(2), (4) and (e) revised **69136**
(b)(2), (c)(3) and (4) redesignated as (b)(3), (c)(4) and (5); Heading, (b)(1) introductory text, (v), (vii)(B), ne (3), (c)(1), (2), (d)(2) introductory text, (e)(1) and (2) revised; introductory text and (d)(4) amended; (b)(2) and (c)(3) added; interim **78176**
253.1 Amended **77171**
253.3 Removed **77171**
253.4 Introductory text, (c) and (d) amended; (a) revised **77171**
253.5 (c)(1) and (2) revised **71105**
253.5 (c)(3) amended **77171**
253.6 (c) revised **77172**
253.7 (a) amended; (b) revised **77172**
253.8 (b)(1) and (f)(1) revised **77172**
253.10 (a)j amended **77173**
259 Waiver **71477**
260 4744
261 Added **45272**

NOTE: **Boldface page numbers indicate 2002 changes.**

CHANGES JULY 1, 2002 THROUGH MARCH 31, 2003

Proposed Rules:

1 14365
2 15119
7 15119
201 ..... **58550, 63578, 77951**
..... 6678, 13652
260 4744
253 ..... **66090**

TITLE 38—PENSIONS, BONUSES, AND VETERANS' RELIEF

Chapter I—Department of Veterans Affairs (Parts 0—99)

1.600 Added **62643**
1.617 Added **62644**
3 Nomenclature change **46868**
3.6 (a)(1), (2) and (3) removed; (a) amended; (e)(3) added **49585**
3.27 (c) and (d) revised **49586**
3.29 (c) revised **49586**
3.31 Introductory text and (c)(4)(ii) amended; authority citation revised **49586**
3.105 (g) revised **49586**
3.114 (a) introductory text amended; (a) authority citation revised **49586**
3.158 (a) and (c) amended **49586**
3.216 Amended; authority citation revised **49586**
3.261 (a)(40) revised **49586**
3.262 (y) revised **49587**
3.263 (g) revised **49587**
3.272 (u) revised **49587**
3.275 (i) revised **49587**
3.307 (a) introductory text and (c) amended; (d) and authority citation revised **67793**
3.309 (a) amended **67793**
3.317 Regulation at 66 FR 56615 confirmed **78980**
3.353 (b)(2) revised **46868**
3.403 (b) revised; (c) added **49587**
3.503 (b) revised **49587**
3.700 (a)(2)(iii), (3) and (5)(i) amended; (a)(5) heading and authority citation revised **60868**
3.814 Heading and authority citation revised; (a) heading and (d) heading added; (a), (c)(1), (2) and (e) introductory text amended **49587**
3.815 Added **49588**
3.850 (d) amended **46868**
3.1000 Heading, (c)(1) and (d)(4) revised **65708**
3.2600 (a) amended **46868**
4.71 Amended **48785**
4.71a Tables amended **48785, 54349**
4.118 Revised **49596**
Corrected **58448, 58449**
8.0 Revised **54738**
8.1 Revised **54738**
8.18 Revised **54738**
8.25 Undesignated center heading and section removed; new 8.25 redesignated from 8.26 ..... **54739**
8.26 Redesignated as 8.25; new 8.26 redesignated from 8.27 ..... **54739**
8.27 Redesignated as 8.26; new 8.27 redesignated from 8.28 ..... **54739**
8.28 Redesignated as 8.27; new 8.28 redesignated from 8.29 ..... **54739**
8.29 Redesignated as 8.28; new 8.29 redesignated from 8.30 ..... **54739**
8.30 Redesignated as 8.29; new 8.30 redesignated from 8.31 ..... **54739**
8.31 Redesignated as 8.30; new 8.31 redesignated from 8.32 ..... **54739**
8.32 Redesignated as 8.31; new 8.32 redesignated from 8.33; revised **54739**
8.33 Redesignated as 8.32; new 8.33 redesignated from 8.37 ..... **54739**
8.37 Redesignated as 8.33 ..... **54739**
9 Authority citation revised **52413**
9.1 (b) revised **52413**
9.14 Added **52413**
13 Nomenclature change **46868**
13.2 (a) amended **46869**
13.56 (b) amended **46869**
13.71 (a)(3) and (b) amended **46869**
13.108 Revised **46869**
14.626 Revised 8544
14.627 (g) revised; (h) through (k) redesignated as (k) through (n); new (h), (i), (j) and authority citation added 8544
14.628 (e) removed; (f) and (g) redesignated as (e) and (f); (a)(2), (b), (c) heading, (d) and new (e) revised; OMB number 8544
14.629 Heading, introductory text, (a) introductory text, (1), (2)(ii), authority citation, (b) and (c) revised; OMB number 8545
14.630 Revised 8546

NOTE: **Boldface page numbers indicate 2002 changes.**

CHANGES JULY 1, 2002 THROUGH MARCH 31, 2003

TITLE 38 Chapter I—Con.

14.631 (c)(3) and (e) removed; (b), (c) and (d) redesignated as (e), (f) and (g); (a) introductory text, new (e), (f)(1), (g) and authority citation revised; (b), (c) and (d) added 8546
14.632 Revised 8547
14.634 Amended 8547
14.635 Introductory text, (b) and authority citation revised; amended 8547
17 Regulation at 67 FR 4359 confirmed **66555**
Undesignated center heading revised 1010
17.36 Amended **62887**
(d)(3), (4) and (5) redesignated as (d)(4), (5) and (6); (a)(2), (b)(4), (7), (d)(1), new (5) introductory text, (i) and authority citation revised; (b)(3), new (d)(5)(iii) and (f) amended; (b)(8) and new (d)(3) added **62888**
(b)(7), (8) and (c)(2) revised 2672
17.49 Revised; interim **58529**
17.96 Regulation at 63 FR 37780 confirmed 11977
17.271 Regulation at 67 FR 4359 confirmed **66555**
17.272 Regulation at 67 FR 4359 confirmed **66555**
17.274 Regulation at 67 FR 4359 confirmed **66555**
17.700—17.731 Undesignated center heading and sections removed; interim 13594
17.902 OMB number 1011
17.903 OMB number 1012
17.904 OMB number 1013
17.1000 Note amended 3404
17.1002 (d) amended 3404
17.1004 (b) amended 3404
17.1005 (b) amended 3404
19.2 Revised 6625
20.204 Revised 13236
20.609 (c) revised **49600**
20.1404 Regulation at 66 FR 35903 confirmed **46870**
20.1409 Regulation at 66 FR 35903 confirmed **46870**
21.8010—21.8410 (Subpart M) Revised **72565**
36 Technical correction **62889**
36.4301 Amended **62647**
36.4302 (a)(4), (e)(1)(i), (2)(i) and (3) text and authority citation revised; interim 6627
36.4323 (e)(1)(v) and (4) amended; (e)(1)(vi) revised **62647**
36.4308 Authority citation removed; (c)(2) revised; interim 6627
36.4404 (a) introductory text, (b)(2) and authority citation revised; interim 6627
36.4527 (a)(1) amended; (a)(2) redesignated as (a)(3); new (a)(2) added; interim 6627
39.2 (d) added **62645**
39.3 (b)(1) and authority citation added **62645**
60 Added 8549
61 Added; interim 13594

Proposed Rules:

0—99 (Chap. I) **79020**
1 ....**77737**
3 ....**49646, 63352, 76322**
....2476, 4132, 6679, 6998, 14567
4 ....**54394, 56509, 59033, 65915**
....6998
17 ....**48078, 49278**
21 ....**57543**

TITLE 39—POSTAL SERVICE

Chapter I—United States Postal Service (Parts 1—999)

111 DMM amended; incorporation by reference **45063, 53457, 53881, 63551, 65500, 66056, 78178**
DMM amended; incorporation by reference 4715, 9008, 15056
111.3 (f) table amended **46875**
111.5 Revised **46875**
255 Revised **75814**
265.6 (d) introductory text and (2) revised; (d)(3) through (d)(8) redesignated as (d)(4) through (d)(9); new (d)(3) added **46393**
266.9 (b)(7) added **79859**
501.2 Intjroductory text, (c) and (d) revised **69479**
(c)(i) and (ii) correctly designated as (c)(1) and (2) **71843**
501.22 Revised 2698
501.28 Revised 2699
501.23 (g) and (h) revised **69138**

NOTE: **Boldface page numbers indicate 2002 changes.**

CHANGES JULY 1, 2002 THROUGH MARCH 31, 2003

927 Revised **50353**
952.5 Amended **62179**
952.33 Amended **62179**
957.2 Amended **62179**
958.3 (d) amended **62179**
960.3 (b) amended **62179**
962.2 (d) and (m) amended **62179**
962.12 (f)(1) amended **62179**
962.13 (f)(2) amended **62179**
962.21 (b)(4) amended **62179**
964.1 Amended **62179**
964.2 Amended **62179**
965.3 Amended **62179**

Chapter III—Postal Rate Commission (Parts 3000—3099)

3001.6 (b) and (c) revised **67559**
3001.9 Revised **67559**
(e) added 47
3001.10 Revised **67559**
3001.11 Revised **67559**
3001.12 Revised **67559**
3001.13 Revised **67559**
3001.20 (c) revised **67561**
3001.20a (a) revised **67561**
3001.20b (a), (b) and (c) redesignated as (b), (c) and (d); new (a) added 47
3001.26 (a) through (c) and (e) revised **67561**
3001.27 (a) through (c) and (e) revised **67562**
3001.28 (a) through (c) and (e) revised **67562**
3001.30 (e)(2) and (3) revised **67563**
3001.31 (b)(2)(iv) amended **67563**
3001.42 (a) revised **67563**
3001.59 (c) and (e)(4) revised 12589
3001.69b (b), (c), and (d) revised 12590
3001.163 (b), (c), and (d) revised 12590
3001.173 (b), (c), and (d) revised 12590

Proposed Rules:

111 ..... **48425, 53328, 54397, 63582, 66094, 69698, 72626, 77726**
..... 530
501 ..... **70712**
3001 ..... **79538**
..... 2272

TITLE 40—PROTECTION OF ENVIRONMENT

Chapter I—Environmental Protection Agency (Parts 1—1099)

2.100—2.108 (Subpart A) Revised **67307**
9.1 Table amended (OMB numbers) **58996, 59784, 65709**
Table amended (OMB numbers) 887, 7265, 9780
Regulation at 65 FR 43661 withdrawn 13614
19 Regulation at 67 FR 41345 withdrawn **53743**
22.30 (a)(1) amended 2204
27.3 Regulation at 67 FR 41345 withdrawn **53743**
50 Remand response 614
51 State implementation plan determinations **48032, 50600, 62388**
51.166 (b)(1)(i)(*b*), (5) and (23)(i) amended; (a)(7), (b)(2)(iv), (3)(vi)(*d*), (viii), (38) through (52), (r)(3) through (7) and (t) through (x) added; (i)(4) through (12) redesignated as (i)(1) through (9); (a)(1), (6)(i), (b)(2)(i), (ii), (iii)(*h*), (3)(i), (iii), (iv), (vi)(*b*), (*c*), (7), (8), (13), (21), (31), (i) introductory text and new (i)(5)(i)(*g*) through (*j*) revised; (i)(1), (2), (3), new (i)(5)(i)(*k*), (*l*) and (*m*) removed **80659**
(b)(1)(i)(*a*), (12), (23)(ii), new (i)(4), (j)(2) and (3) amended **80260**
52 State implementation plan determinations **44369, 48032, 52414, 61784, 62388**
Attainment status determinations **67113**
Policy statement 4932, 14159
State implementation plan determinations 7321, 8838, 13840
Technical correction 7428
52.21 (a) and (i)(4) through (13) redesignated as (a)(1) and (i)(1) through (10); (b)(1)(i)(*a*), (*b*), (2)(i), (5), (23)(i), (ii), new (i)(4), new (5)(i), (j)(2) and (3) amended; (a)(2), (b)(2)(iv), (3)(vi)(*d*), (ix), (39) through (54), (r)(5), (6), (7) and (x)

NOTE: **Boldface page numbers indicate 2002 changes.**

CHANGES JULY 1, 2002 THROUGH MARCH 31, 2003

TITLE 40 Chapter I—Con.

through (bb) added; (b)(2)(i), (ii), (iii)(*h*), (i), (iii), (iv), (vi)(*b*), (*c*), (7), (8), (13), (21), (32) and (i) introductory text revised; (b)(33), (i)(1), (2) and (3) removed **80274**

52.165 (a) introductory text, (1)(v)(A), (C)(*8*), (vi)(A), (C), (E)(*2*) ,(*4*), (vii), (xii), (xiii) introductory text, (xviii), (xxv) and (2) revised; (a)(1)(i) and (iv)(A)(1) amended; (a)(1)(v)(D), (vi)(E)(*5*), (G), (xxvi) through (xlii), (3)(ii)(H), (I), (J), (6), (7), and (c)through (g) added **80245**

52.50 (c) table amended **76317**

(b), (c), (d), and (e) revised 5222

Corrected 7174

52.73 Added **58712**

52.96 (b) revised 11321

52.120 (c)(99) through (102) added **48736**

(c)(105) added **52418**

(c)(106) added **54959**

(c)(84)(i)(G), (H) and (107) added **68767**

(c)(108) and (109) added 2914

(c)(110) added 14154

52.122 Added **54743**

52.123 (f)(1)(i) removed; (j) added **48739**

(k) added 2914

52.124 (b) and (c) removed **48739**

52.133 (e) added **59460**

(f) and (g) added **68767**

52.144 (b) revised 11321

52.166 (a)(1) **80259**

(b)(1)(i)(*a*), (12), (23)(ii), (i)(4), (j)(2) and (3) amended **80260**

52.181 (b) revised 11322

52.220 (c)(280)(i)(A)(*3*) and (C)(*2*) added **44065**

(c)(297)(i)(B) added **45066**

(c)(284)(i)(C), (292)(i)(B) and (296) added **45069**

(c)(297)(i)(A)(2) added **46598**

(c)(284)(i)(A)(*3*) and (B)(*4*) added **46878**

(c)(294)(i)(A)(*4*) added **47703**

(c)(286) introductory text revised; (c)(286)(i)(A)(*3*), 193)(i)(A)(*2*), 297)(i)(A)(*3*) and (i)(C) added **52614**

(c)(297)(i)(D) added **54351**

(c)(298) added **54965**

(c)(297)(i)(C)(*2*) added **57956**

(c)(284)(i)(B)(*6*) added **57956**

(c)(299) added **57962**

(c)(242)(i)(*b*)(*2*) added **62378**

(c)(300) added **62387**

(c)(284)(i)(D) added **65504**

(c)(279)(i)(A)(*9*), (2)(84)(C)(i)(*2*) and (D)(*2*) added **65876**

(c)(279)(i)(A)(*8*) and (288)(i)(D) added **67316**

Regulation at 67 FR 62387 withdrawn **70556**

(c)(301) added **72574**

(c)(215)(i)(F), (264)(10)(i)(C)(*2*) and (281)(i)(B) added **72844**

(c)(303) added 3192

(c)(302) added 4932

(c)(304) added 8835

(c)(297)(i)(D)(2) and (303)(i)(C)(1) added 8837

(c)(302)(i)(A)(*3*) added 8841

(c)(300) added 9017

(c)(305) added 9565

(c)(284)(i)(A)(*4*), (285)(i)(D), (302)(i)(B)(*2*) added 10969

(c)(159)(iii)(E), (194)(i)(G)(*2*), and (279)(i)(A)(*10*) added 13845

(c)(307) and (308) added 14159

(c)(279)(i)(A)(*11*) and (288)(i)(D)(*2*) added 14163

52.222 (a)(3)(ii) added **54741**

52.242 (a)(1)(ii) and (2) added **62385**

52.244 Added **69146**

52.270 (a)(3), (b)(1) introductory text, (2) introductory text, (3) introductory text and (4) introductory text revised 11322

52.320 (c)(95) added **58337**

(c)(98) added 4934

52.332 (l) added **58338**

52.343 (b) revised 11322

52.370 (c)(91) added 9011

52.382 (b) revised 11322

52.385 Table 52.385 amended 9011

52.420 (c) table amended **70316**

52.499 (b) revised 11322

52.520 (e) table amended **53317**

(c) table amended 2205, 3819

(b) through (e) revised 9554

Regulation at 68 FR 3819 withdrawn 11977

52.530 (d) introductory text revised 11322

52.570 (c) table amended **45913**

(d) table amended **45915**

(e) table amended **60871**

NOTE: **Boldface page numbers indicate 2002 changes.**

CHANGES JULY 1, 2002 THROUGH MARCH 31, 2003

52.632 (b) revised 11322
52.670 (c)(37) added 2222
52.672 Added **65718**
52.674 Removed 2222
52.679 Revised 2222
52.681 Revised 2225
52.683 Revised 2226
(b) and (c) revised 11322
52.738 (b) revised 11323
52.770 (c)(146) added **46594**
(c)(151) added **52616**
(c)(148) added **57517**
(c)(152) added **63270**
(c)(153) added **70012**
Regulation at 67 FR 63270 withdrawn **70850**
(c)(155) added **72846**
(c)(156) added **79861**
(c)(147) added 1972
(c)(147) regulation at 68 FR 1972 withdrawn 9892
(c)(147) added 9895
52.776 (j) removed; (r) added 1373
52.793 (b) revised 11323
52.820 (c) table amended **62891**
(d) heading and table amended **67565**
(c) table amended 10971
52.833 (b) revised 11323
52.869 Removed **66060**
52.870 (e) table amended **55728**
(c) table amended **66060**
(c) table amended 8846, 14541
52.919 Added **53314**
52.920 (c) table amended **59786, 69690, 79525**
(d) table amended **77432**
Regulation at 67 FR 77432 and 79525 withdrawn 6629
52.970 (e) table amended **60593, 61801**
(c) table amended **60595, 60877, 60885, 61270**
52.986 (b) revised 11323
52.1020 (c)(46) and (47) added **57153**
52.1031 Table 52.1031 amended **57154**
52.1070 (c)(173) added **44062**
(c)(177) added 1974
(c)(179) added 2210
(c)(174) and (175) added 5229
(c)(182) added 9014
(c)(180) added 9019
52.1120 (c)(129) added **62183**
(c)(120) added **62187**
(c)(132) added **78181**
52.1127 Table revised **72579**
52.1129 (c) added **55125**
(d) added **72579**
52.1165 (b) revised 11323
52.1167 Table 52.1167 amended **62183, 62187, 78181**
52.1170 (c)(118) added 8553
52.1180 (b) revised 11323
52.1220 (c)(61) added **57519**
52.1230 (c) added **48790**
52.1234 (b) revised 11323
52.1270 (c) table amended **77927**
(b), (c), and (d) revised 13631
52.1320 (c) table amended **54961, 54963, 54967**
(c) table amended **55131, 70319, 70321, 12827, 12829, 12831, 12833**
(c) table amended 14539
52.1370 (c)(55) added **55125**
(c)(29) and (49) introductory texts revised **59456**
(c)(56) added **62395**
(c)(58) added **70011**
(c)(37) introductory text revised **70555**
52.1382 (b) revised 11323
52.1436 Introductory text revised 11323
52.1485 (b) revised 11323
52.1520 (c)(68) added **48036**
(c)(60) added **65712**
52.1523 Table revised **72575**
52.1525 Table 52.1525 amended **48036, 65712**
52.1529 Revised **65712**
52.1570 (c)(72) added 7706
52.1581 Added **54579**
52.1582 Heading revised; (d)(2) removed **54580**
52.1603 (b) revised 11323
52.1634 (b) revised 11323
52.1689 (b) revised 11324
52.1770 (c) table redesignated as Table 1 and amended **51463**
(c) Table 2 added **51764**
(c) Table 1 amended **64991, 78982**
(c) Table 1 amended; (e) added **78986**
(c) Table 2 amended **64995**
(c) Table 3 added **65000**
(c)(1) table amended **66058**
(b) revised; (c) Table 1 amended **78988**
52.1820 (c)(32) added **62398**
Regulation at 67 FR 62398 withdrawn **72580**
(c)(32) added 9567
52.1829 (b) revised 11324

NOTE: **Boldface page numbers indicate 2002 changes.**

CHANGES JULY 1, 2002 THROUGH MARCH 31, 2003

TITLE 40 Chapter I—Con.

52.1836 Added **62398**
52.1870 (c)(126) added 1370
(c)(127) added 2217
Regulation at 68 FR 2211 withdrawn 12590
52.1929 (a) introductory text revised 11324
52.1970 (c)(137) added **48393**
(c)(138) and (139) added 2903
52.1977 Amended 2904
52.1982 (a)(1)(ii) revised 2909
52.1985 Removed 2909
52.1987 (a) and (c) revised 2909
(c) revised 11324
52.1988 (a) revised 2909
52.2020 (c)(193) added **57159**
(c)(157) added **62392**
(c)(183) added **68525**
(c)(192) added **68940**
(c)(190) added 2458
(c)(195) added 2208
(c)(197) added 8724
(c)(201) added 14156
(c)(203) added 15061
52.2022 Regulation at 67 FR 38896 withdrawn **50602**
52.2023 (c) removed **68941**
52.2036 (n) added **68525**
52.2070 (e) table amended **68944**
52.2120 (c) table amended **68769**
52.2178 (b) revised 11324
52.2185 Added **57521**
52.2220 (c) table amended **46595, 55322**
52.2233 (b) introductory text revised 11324
52.2270 (c) table amended **58709, 72382**
(e) table amended **72382**
52.2303 (c) and (d) revised 11324
52.2320 (c)(51) added **44069**
(c)(50) added **57748**
(c)(53) added **59168**
(c)(48) and (49) added **62894**
(c)(54) added **78190**
52.2346 (b) revised 11324
52.2348 Existing text designated as (a); (b) added **57748**
52.2352 Added **59000**
52.2420 (c) table amended **76995**
(c) table amended 667, 8843
(d) table amended 14545
52.2423 (r) added 670
52.2475 Added **66560**
52.2497 (b) revised 11324
52.2520 (c)(47) added **62381**
(c)(50) added **62383**
(c)(48) added **63271**
(c)(51) added 6629
(c)(52) added 9561
52.2570 (c)(107) added 3410
52.2581 (e) revised 11324
52.2630 (b) introductory text revised 11324
52.2676 (b) revised 11325
52.2729 (b) revised 11325
52.2779 (b) revised 11325
52.2827 (b) revised 11325
58 Appendix D amended **57334**
Appendix A amended **80328**
60 Authority delegation notices **70170**
60.4 (c) amended **57521**
(c) table amended **59000**
61 Authority delegation notices **70170**
61.04 (c) table amended **62399**
61.18 Introductory text, (a) introductory text, (c) and (d) introductory text revised **57166**
61.93 (b) introductory text, (1)(i), (ii) and (2)(i) revised; (c) through (g) added **57166**
61.93 (b) introductory text, (1)(i), (ii) and (2)(i) revised; (c) through (g) added **57166**
61.107 (b) introductory text, (1)(i), (ii) and (2)(i) revised; (d) through (h) added **57167**
61.340 (d) added **68531**
61.341 Amended **68531**
61.343 (a) introductory text revised; (a)(2) and (e) added **68532**
Regulation at 67 FR 68532 withdrawn in part 6082
61.345 (a)(3) revised **68532**
61.356 (n) added **68533**
61 Appendix B amended **57168**
62.02 (b) revised 5158
62.13 (d) and (e) added 5158
62.100—62.106 (Subpart B) Unedesignated center heading added 4105
62.107 Added 4105
62.1850—62.1985 (Subpart I) Undesignated center heading added 49, 51
62.1980 Added 51
62.1985 Added 49
62.2100—62.2155 (Subpart J) Undesignated center heading added 49, 51, 53, 55
62.2140 Added 55
62.2145 Added 51

NOTE: **Boldface page numbers indicate 2002 changes.**

CHANGES JULY 1, 2002 THROUGH MARCH 31, 2003

62.2150 Added 53
62.2155 Added 49
62.3625 (d) added 11474
62.5340 Added **62896**
62.5350—52.5400 (Subpart W) Undesignated center heading added **62896**
62.5425 Added **62896**
62.6100—62.6125 (Subpart Z) Undesignated center heading added **67317**
62.6126 Added **67317**
62.7325 (b)(4) and (c)(4) added 6632
4(b)(3) and (c)(3) added 6635
62.7405 Undesignated center heading and section added 10661
62.7455 Undesignated center heading and text added 6635
62.7460 Undesignated center heading and text added 6632
62.7603 Undesignated center heading and section added 10662
62.8107 Undesignated centerheading and section added 11981
62.8850—62.8852 (Subpart KK) Center heading added **61272**
62.8855 Added **61272**
62.9600—62.9662 (Subpart NN) Undesignated center heading added 49, 51
62.9633 Added 55
62.9645 Added 51
62.9646 Added 51
62.9670 Added 49
62.9985 Undesignated center heading and section added 10661
62.13107 Added **46600**
62.13350—62.13355 (Subpart CCC) Undesignated heading added **76119**
62.13355 Added **76119**
62.13356 Added 9022
62.15000—62.15410 (Subpart JJJ) Added 5158
63 Authority delegation notice **48036, 70170**
63.14 (b)(24), (25) and (i) revised; (b)(26) added **48262**
(d)(4) added **58342**
(i) amended **72341**
(i) revised; (j) removed 7713
63.99 (a)(19) added **46398**
(a)(21) added **58342**
(a)(29)(i) added **59005**
63.210—63.217 (Subpart J) Added **45892**
63.860 (b) introductory text and (5) revised; (b)(7) added 7713
63.861 Amended 7713
63.862 (a)(1)(i)(B) and (2) revised; (d) added 7713
63.864 Revised 7713
63.865 Introductory text, (a)(2)(vi) and (b)(5)(i) through (iv) added; (a)(1), (b) introductory text, (1), (2), (3), (5), (c), (d) introductory text and (1) revised; (e) and (f) removed 7716
63.866 (c)introductory text, (1) and (2) revised; (c)(7) added 7718
63.867 (a)(3) added 7718
63.981 Amended **46277**
63.983 (a)(3)(i), (ii) and (b) heading revised; (b)(4) added **46277**
63.987 (b)(3)(ii) amended; (b)(3)(iii) revised **46277**
63.992 Added **46277**
63.997 (e)(2)(ii), (iii) introductory text, (D) and (iv) introductory text revised; (e)(2)(iii)(C)(*1*) amended; (e)(2)(iii)(E) and (iv)(F) through (I) added; (e)(2)(iv)(B)(*2*) and (*3*) removed **46277**
63.1000 (b) added **46278**
63.1019 (f) added **46279**
63.1067 Added **46279**
63.1080—63.1097 (Subpart XX) Added **46271**
63.1100 (a), Table 1 and (g) introductory text amended; (g)(1) through (4) and (5) heading revised; (g)(6) added **46279**
63.1101 Amended **46280**
Correctly amended; CFR correction 6635
63.1102 (a) revised; (b) and Table 1 added **46280**
63.1103 (e) through (h) added **46281**
(h)(1)(i) introductory text revised; (h)(1)(ii)(C) added; (h)(2) amended **46293**
63.1104 (a), (e) introductory text, (f)(1), (k) introductory text and (m)(2)(i) introductory text amended **46288**
63.1105 Added **46288**

NOTE: **Boldface page numbers indicate 2002 changes.**

CHANGES JULY 1, 2002 THROUGH MARCH 31, 2003

TITLE 40 Chapter I—Con.

63.1114 Added **46289**
63.1201 (a) amended **77691**
63.1205 (b)(6) revised **77691**
63.1206 (c)(5)(ii) revised **77691**
63.1207 (f)(1)(xxi) and (j)(1)(i) revised; (j)(5) added **77691**
63.1209 (c)(2)(v), (k)(4) introductory text, (i), (m)(3) and (p) revised; (o)(3)(vi) removed **77691**
63.1213 (a) and (b)(1) introductory text revised **77691**
63.1340 Regulation at 66 FR 16619 withdrawn in part **44371**
(c) revised **72584**
63.1344 Regulation at 66 FR 16619 withdrawn in part **44371**
(a)(3) revised **72585**
63.1349 Regulation at 66 FR 16619 withdrawn in part **44371**
(e)(3) added **72585**
63.1350 Regulation at 66 FR 16620 withdrawn in part **44371**
Table 1 amended **44769**
(a)(4)(v), (vi) and (vii) added; (c)(2)(i), (d)(2)(i) and (e) introductory text revised **72585**
63.1360 (b) introductory text, (2), (d)(3), (f) introductory text, (2), (3), (4), (h) and (i)(1) revised; (d)(4) redesignated as (d)(5); new (d)(4) and (f)(5) added **59340**
63.1360—63.1369 (Subpart MMM) Table 1 amended; Table 4 revised **59355**
63.1361 Amended **59342**
63.1362 (b)(2)(iv)(A), (4)(ii)(A), (5)(ii), (6), (c)(2) introductory text, (iv) introductory text, (B), (3) through (6), (d) introductory text, (2) introductory text, (12), (13), (14), (h)(2) introductory text, (i), (iii), (3) and (4) revised; (c)(7), (d)(15) and (16) added; (d)(2)(v) removed **59343**
63.1363 (a)(1), (1)(10)(ii), (iii), (b)(3)(iii)(A) through (F), (iv), (c)(2)(i), (iii), (3)(i), (4)(ii), (5) introductory text, (iv), (6), (9), (e)(7)(iii), (9), (f) and (g)(2)(vi) revised; (b)(3)(iii)(G) and (c)(5)(vi), (vii) added; (c)(5)(vi)(C) and (D) removed **59345**
63.1365 (a)(1)(iii), (2), (5), (6), (7)(i) introductory text, (A), (C), (ii), (b) introductory text, (8), (11) introductory text, (iii) introductory text, (iv), (c)(1)(iii), (v), (2)(i)(C), (D)(*4*)(*i*), (*iii*), (E)(3), (4), (F), (ii) introductory text, (A), (3)(ii)(A), (iii) introductory text, (d)(1)(i)(A), (B), (3)(ii) and (e) revised; (b)(11)(iii)(A), (g) introductory text, (3)(i), (ii), (4) introductory text, (i) and (ii) amended; (b)(11)(iii)(D) added; (b)(12) removed **59347**
63.1366 (b)(5) and (8)(iii) revised; (b)(8) introductory text amended; (h) added **59352**
63.1367 (a)(3) introductory text amended; (a)(3)(i), (b) introductory text, (4), (6)(i), (7) and (f) revised; (b)(6)(ix) and (8) through (11) added **59353**
63.1368 (e)(4), (f)(6), (g)(1) introductory text, (2) introductory text and (h)(1) introductory text revised; (f)(9) and (g)(2)(ix) through (xii) added; (m) amended **59354**
63.1500—63.1520 (Subpart RRR) Regulation at 67 FR 41124 withdrawn **52616**
Regulation at 67 FR 59793 eff. date corrected **68038**
63.1500 (a) revised; (d) removed; (e) and (f) redesignated as (d) and (e); new (f) added **79815**
Appendix A amended **59793**
63.1501 Regulation at 67 FR 41122 withdrawn **52616**
Revised **59791**
Regulation at 67 FR 59791 eff. date corrected **68038**
63.1503 Amended **79815**
63.1505 Regulation at 67 FR 41123 withdrawn **52616**
(b) through (e) introductory texts, (f)(2) and (g), (h) and (k) introductory texts revised **59792**
Regulation at 67 FR 59792 eff. date corrected **68038**
Heading, (f)(1), (i)(7) and Equation 2 revised; (k)(6) added **79816**

NOTE: **Boldface page numbers indicate 2002 changes.**

CHANGES JULY 1, 2002 THROUGH MARCH 31, 2003

63.1506 Regulation at 67 FR 41123 withdrawn....**52616**
(a)(1) revised....**59792**
Regulation at 67 FR 59792 eff. date corrected....**68038**
(a)(2) removed; (a)(3), (4), and (5) redesignated as (a)(2), (3) and (4); (m)(6)(i) revised....**79816**
63.1510 Regulation at 67 FR 41123 withdrawn....**52616**
(a) and (b) introductory text revised....**59792**
Regulation at 67 FR 59792 eff. date corrected....**68038**
(b) introductory text amended; (o)(1) introductory text and (w) introductory text revised....**79816**
63.1511 Regulation at 67 FR 41123 withdrawn....**52616**
(a) and (b) introductory text revised....**59792**
Regulation at 67 FR 59792 eff. date corrected....**68038**
(f) revised; (h) and (i) added....**79817**
63.1512 (h) revised....**79817**
63.1515 Regulation at 67 FR 41124 withdrawn....**52616**
(b) introductory text amended....**59793**
Regulation at 67 FR 59793 eff. date corrected....**68038**
(b)(8) and (9) revised....**79518**
63.1517 (b)(11) and (16)(ii) revised....**79818**
63.1520–63.1579 (Subpart RRR) Table 2 and Table 3 amended....**79518**
63.1520–63.1579 (Subpart RRR) Appendix A amended....**79519**
63.1580 Revised....**64745**
63.1580—63.1595 (Subpart VVV) Table 1 amended....**64746**
63.1586 Introductory text revised....**64746**
63.1590 (a)(1) introductory text revised....**64746**
63.1591 (a) revised....**64746**
63.1592 Revised....**64746**
63.1930—63.1990 (Subpart AAAA) Added....2238
63.3280—63.3420 (Subpart JJJJ) Added....**72341**
63.4080—63.4181 (Subpart NNNN) Added....**48262**
63.5180 (g)(1)(i) and (ii) revised....12592
63.5980—63.6015 (Subpart XXXX) Added....**45598**
63.5994 (c)(4) amended....11747
63.6015 Amended....11747
63.9480—63.9579 (Subpart QQQQQ) Added....**64506**
69.13 (f) added....1167
70 Actions on petitions....14163
70.6 (c)(1) suspended; interim....**58536**
70 Appendix A amended....**55131, 63563, 70323, 71481**
Appendix A amended....1985, 10972
71.6 (c)(1) suspended; interim....**58536**
72.2 Corrected....**53504**
75.16 (e)(1) corrected....**53504**
75.19 (c)(1)(iv)(h)(*3*), (3)(ii)(G) and (H) corrected....**53504**
75.21 (a)(7) corrected....**53505**
75.22 (a)(4) corrected....**53505**
75.33 (c)(7) corrected....**53505**
Corrected....**57574**
75.53 Corrected....**57574**
75.71 Corrected....**53505**
75.74 Corrected....**57574**
75 Appendices A, B, D and E corrected....**53505**
Appendices B, D and G corrected....**57574**
80 Meetings....**67317**
80.310 Regulation at 57 FR 40184 withdrawn in part....**54743**
81 Policy statement....**44769**
Attainment status determination....**48039, 48552, 49600, 54580, 64815, 65043**
Technical correction....**59005**
Regulation at 67 FR 54580 withdrawn....**65045**
81.53 Amended....**57334**
81.92 Amended....**57335**
81.94 Amended....**57335**
81.305 Table amended....**50807**
81.306 Table amended....**58338**
81.309 Table amended....3424
81.313 Table amended....**65718**
Amended....2226
Corrected....7174
Technical correction....8085
81.314 Table amended....4840
81.315 Table amended....1373
81.319 Table amended....**53885, 57335**
Regulation at 67 FR 42696 withdrawn; table amended....**61801**
81.321 Table amended....3424
81.322 Table amended....**62187**
81.323 Table amended....**45637**

NOTE: **Boldface page numbers indicate 2002 changes.**

CHANGES JULY 1, 2002 THROUGH MARCH 31, 2003

TITLE 40 Chapter I—Con.

81.324 Table amended **45639, 48790**
81.326 Corrected 7410
81.329 Table amended **68776**
81.331 Table amended **54580**
81.338 Table amended **48393**
81.339 Table amended **68526**
Corrected 1657
81.348 Table amended **66560**
82 Acceptable substitutes listing **77927**
82.3 Amended **79872**
Amended 251
Heading revised; text amended 2847
82.4 (t)(2) table revised **79511**
(j) revised **79872**
(a), (c) and (k) redesignated as (a)(1), (c)(1) and (k)(1); (a)(2), (c)(2) and (k)(2) added 251
Heading revised; (n) through (s) and (u) removed; (t) through (w) redesignated as (n) through (q) 2848
(t)(4) Table I correctly removed; CFR correction 10370
82.5 Heading revised; (h) removed 2848
82.6 Heading revised; (h) removed 2848
82.7 Corrected; CFR correction 4385
82.8 Removed 2848
82.9 Heading revised 2848
82.10 Heading revised 2848
82.11 Heading revised 2848
82.12 Heading revised 2848
82.13 Heading revised; (n) and (o) removed; (p) through (cc) redesignated as (n) through (aa) 2848
82.15 Added 2848
82.16 Added 2848
82.17 Added 2848
82.18 Added 2848
82.19 Added 2848
82.20 Added 2848
82.21 Added 2848
82.22 Added 2848
82.23 Added 2848
82.24 Added 2848
82.1—82.24 (Subpart A) Appendix B revised 2859
Appendix C revised 2860
Appendix L added 2863
82.170—82.184 (Subpart G) Appendix K added **47721**
Appendix L added 4010
82.13 (g)(2), (3), and (u) **79872**
(f)(2)(xvii) through (xix), (3)(xiii), (xiv), (xv), (g)(1)(xvii) through (xix), (4)(xv), (xvi), (xvii), (aa), (bb) and (cc) added; (h) revised 252
86 Authority citation revised **72825**
86.1105–87 (e) revised; (i) added **51477**
86.1801–01 (d) revised **72825**
86.1811–04 (c)(4)(iv), (6) Table SO4–2 and (f)(4) revised; (f)(7) added **72825**
86.1838–01 (b)(1)(i), (ii) and (2)(i) revised **72826**
89.2 Amended **68339**
89.106 (b) revised **68339**
90 Heading revised **68339**
90.1 Revised **68339**
90.2 (c) added **68339**
90.3 Amended **68339**
90.103 (a)(2)(v) redesignated as (a)(2)(vi); new (a)(2)(v) added **68340**
90.110 (b) revised **68340**
91.3 Amended **68340**
91.110 (b) revised **68340**
91.419 (b) amended **68340**
91.601—91.608 (Subpart G) Appendix A amended **68340**
91.803 (a) revised **68340**
93.102 (d) added **50817**
93.104 (e)(2) revised **50817**
94 Heading revised **68341**
94.1 Revised **68341**
(b) revised 9780
94.2 Amended; (b) introductory text revised **68341**
(b) amended 9781
94.5 Revised 9781
94.7 (c), (d) and (e) revised **68341**
(d) revised 9782
94.8 (a), (e), (f) introductory text and (1) revised **68342**
(a) and (c) through (g) revised 9782
94.9 (a) introductory text and (1) revised **68343**
(a)(1), (b)(1) and (2) revised 9783
94.10 (a) revised 9784
94.11 (g) added 9784
94.12 Introductory text, (a), (b)(1) and (e) revised; (f) and (g) added **68343**
Introductory text revised; (f) added 9784

NOTE: **Boldface page numbers indicate 2002 changes.**

CHANGES JULY 1, 2002 THROUGH MARCH 31, 2003

94.104 (c) redesignated as (d); new (c) added **68343**
94.105 (b) text and Footnotes 1 and 2 in (c)(1) table, (2) table and (d)(1) table amended; (e) added **68343**
94.106 (b) introductory text, (1) introductory text, (2) introductory text, (3) introductory text and (4) revised; (b)(5) added **68344**
Heading and introductory text revised 9784
94.107 (a) revised; (f) added 9784
94.108 (a)(1), (b) and (d)(1) revised; (e) added 9784
94.109 Added 9785
94.203 (d)(14) and (16) revised **68346**
(d)(14) revised 9785
94.204 (b)(9) and (10) amended; (b)(11) added; (e) revised **68346**
(f) added 9785
94.205 (b) revised; (e) and (f) added 9785
94.209 Revised **68346**
Introductory text added 9786
94.211 (a)(3), (e)(2)(iii), (k) and (l) added; (h) introductory text and (j)(2) introductory text revised 9786
94.212 (b)(10) revised **68346**
94.214 Revised 9786
94.217 (f) added 9786
94.218 (d)(2)(iv) added **68346**
(c) and (d)(1) revised 9786
94.219 (a) revised 9786
94.304 (k) revised **68346**
94.305 (a) revised 9786
94.403 (a) revised 9786
94.501 (a) revised **68346**
94.503 (d) added **68347**
(a) and (b) revised 9787
94.505 (a) introductory text revised 9787
94.507 (a) revised 9787
94.508 (a) through (d) and (e) introductory text revised 9787
94.510 (b) revised 9787
94.801 (b) revised 9787
94.904 (b)(7) removed 9787
94.906 Heading revised; (d) removed 9787
94.907 (d) and (g) revised **68347**
(d) introductory text revised 9787
94.1001—94.1004 (Subpart K) Added 9787
94.1103 (a)(5) revised **68347**
(a)(2)(v), (vi) and (7) added; (a)(3)(i) revised 9788
94.1106 Introductory text and (d) added; (a) and (c)(1) revised 9789
112.1—112.7 (Subpart A) Sections designated as Subpart A and revised **47140**
112.3 (a) and (b) revised; interim 1351
112.8—112.11 (Subpart B) Added **47146**
112.12—112.15 (Subpart C) Added **47149**
112.20—112.21 (Subpart D) Sections designated as Subpart D; heading added **47151**
112.20 (h) amended **47151**
112 Appendices C, D and F amended **47152**
Appendix F corrected; CFR correction 4385
122.21 (a)(1) amended; (i)(1) revised 7265
122.23 Revised 7265
122.26 (e)(8) revised 11329
122.28 (b)(2)(ii) amended 7268
122.42 (e) added 7268
122.44 Regulation at 65 FR 43661 withdrawn 13614
122 Appendix B removed 7269
123.36 Added 7269
123.44 Regulation at 65 FR 43661 withdrawn 13614
124.7 Regulation at 65 FR 43661 withdrawn 13614
124.8 Regulation at 65 FR 43661 withdrawn 13614
125.83 Amended **78954**
Regulation at 67 FR 78954 withdrawn 14164
125.84 (b)(4)(ii), (iii), (5)(ii), (c)(3)(ii), (iii), and (d)(1) revised **78954**
Regulation at 67 FR 78954 withdrawn 14164
125.85 (a)(2) and (3) revised **78955**
Regulation at 67 FR 78955 withdrawn 14164
125.89 (b)(2) revised **78955**
Regulation at 67 FR 78955 withdrawn 14164

NOTE: **Boldface page numbers indicate 2002 changes.**

CHANGES JULY 1, 2002 THROUGH MARCH 31, 2003

TITLE 40 Chapter I—Con.

130.0—130.7 (Subpart A) Regulation at 65 FR 43662 withdrawn 13614
130.1 Regulation at 65 FR 43662 withdrawn 13614
130.2 Regulation at 65 FR 43662 withdrawn 13614
130.4 Regulation at 65 FR 43662 withdrawn 13614
130.5 Regulation at 65 FR 43662 withdrawn 13614
130.6 Regulation at 65 FR 43662 withdrawn 13614
130.7 Regulation at 65 FR 43663 withdrawn 13614
130.8 Regulation at 65 FR 43662 withdrawn 13614
130.9 Regulation at 65 FR 43662 withdrawn 13614
130.10—130.11 (Subpart B) Regulation at 65 FR 43662 withdrawn 13614
130.10 Regulations at 65 FR 43662 and 43663 withdrawn 13614
130.11 Regulations at 65 FR 43662 and 43664 withdrawn 13614
130.12 Regulation at 65 FR 43662 withdrawn 13614
130.15 Regulation at 65 FR 43662 withdrawn 13614
130.20—130.37 (Subpart C) Regulation at 65 FR 43664 withdrawn 13614
130.50—130.51 (Subpart D) Regulation at 65 FR 43662 withdrawn 13614
130.50 Regulations at 65 FR 43662 and 43670 withdrawn 13614
130.51 Regulations at 65 FR 43662 and 43670 withdrawn 13614
130.60—130.64 (Subpart E) Regulation at 65 FR 43662 withdrawn 13614
130.60 Regulation at 65 FR 43662 withdrawn 13614
130.61 Regulations at 65 FR 43662 and 43670 withdrawn 13614
130.62 Regulation at 65 FR 43662 withdrawn 13614
130.63 Regulation at 65 FR 43662 withdrawn 13614
130.64 Regulations at 65 FR 43662 and 43670 withdrawn 13614
131.36 (d)(7) removed **68041**
(d)(2)(ii) table, (3)(ii) table, (5)(ii) table and (9)(ii) table revised **71846**
136.3 (a) introductory text and Tables IA through IE revised; (b) amended **65226**
(a) Table IB and (e) Table II amended; (b)(41) revised **65886**
(a) table and (b) amended **69971**
141 Corrected **73011**
141.21 (f)(3) table, (f)(5) and (8) amended; (f)(6)(i) and (ii) revised **65246**
(f)(3) table revised; (f)(6)(viii) and (ix) added **65896**
141.23 (k)(1) table revised **65246**
(a)(4)(i) table and (k)(1) table amended **65897**
Corrected **68911**
(a)(4)(i) table and (k)(1) table amended 14506
141.24 (e)(1) amended **65250**
(e)(1) introductory text and table revised **65898**
141.25 (a) table revised **65250**
141.40 Table 1 amended **65900**
141.62 (b) table amended 14506
141.74 (a)(1) table and (2) amended **65252**
(a)(1) table amended **65901**
141.154 (b) introductory text amended; (f) revised 14506
141.151—141.155 (Subpart O) Appendix A amended **70855**
Appendix A amended 14506
141.201—141.210 (Subpart Q) Appendix B amended **70857**
Appendix B amended 14507
142.3 (b)(3) removed **70858**
143.4 (b) table revised **65252**
147.2555 Table amended **47726**
180 Authority citation revised **47309**
Comment period extended **53505, 58536**
Technical correction **63503, 67566**
180.106 (b) table amended **46883**
180.108 (a)(1) table amended **49615**
180.120 Removed **46909**
180.132 Revised **49615**
180.142 (b) table amended 2247
180.145 (a)(1) table amended **49615**
180.169 (a)(1) table amended **49615**
180.173 (a) table revised **49615**
180.176 (b) table amended 2247
180.183 (a) revised **49615**
180.189 (b) table amended **46883**

NOTE: **Boldface page numbers indicate 2002 changes.**

CHANGES JULY 1, 2002 THROUGH MARCH 31, 2003

180.191 Existing text designated as (a); new (a) heading, (b) heading, (c) heading and (d) heading added; (a) table amended 10388
180.206 (a) table amended **49616**
180.214 (a) table revised **49616**
180.220 (a)(1) and (2) tables amended **46893**
180.230 Removed **46893**
180.239 revised **46893**
180.240 Removed **46893**
180.241 Amended **46893**
180.242 (b) table amended **46883**
180.252 (a)(i) table amended **49616**
180.261 (a) table amended **49616**
180.262 (c) text removed; (c) heading added **49616**
180.263 Table amended **49616**
180.272 (a) table amended **49616**
180.284 (b) table amended 2247
180.287 Existing text designated as (a); new (a) heading through (d) heading added; (a) table amended **49616**
180.294 (a) and (c) tables revised **46905**
180.301 (a) table amended **72853**
180.303 (a)(1) table amended **49617**
180.305 Removed **46893**
180.315 (a) table revised **49617**
180.332 (a) table amended **49617**
180.338 Removed **46893**
180.342 (a)(1) table and (2) table amended; (c)(i) revised **49617**
180.346 Removed 3428
180.361 (b) table amended **46883**
180.364 (a) introductory text revised; (a) table amended **60950**
180.368 (b) table amended **46883**
(b) designated as (b)(1); (b)(2) added 283
180.371 (a) table and (c) table amended **55150**
(b) table amended **57753**
(b) table amended 5852
180.377 (a)(1) and (2) tables amended; (c) text removed **59017**
(b) table amended **59181**
180.404 (a) table amended **49617**
180.405 Revised **52873**
180.409 (a)(1) table revised; (a)(2) removed; (a)(3) redesignated as (a)(2) **49617**
180.413 (a)(1) table amended **46893**
180.414 (a)(1) table amended **72593**
180.415 (a) table amended **55346**
(a) table amended 11335
180.416 (a) table amended **49617**
180.417 (a)(1) table amended **58725**
180.418 (b) added **56495**
180.425 (a) table amended **54124**
180.427 (a) table revised; (c) text removed **49617**
180.428 (a)(1) table amended; (b) text removed **51097**
180.431 (a) table amended; (b) text removed **60160**
(a) table amended **65315**
180.434 (a) table amended **49617**
180.436 (a)(1) revised; (b) table amended **60991**
180.438 (a)(1) table and (b) table amended **60915**
(b) table amended 291, 2247
180.442 (b) table amended **48795**
(b) table amended 2247
180.443 (b) table amended **46883**
180.447 Revised **55331**
(a)(1) and (2) tables amended 13849
180.448 (b) table amended **46884**
(a) table amended; (b) removed 10376
180.456 Revised **45642**
180.458 (a)(3) table amended **46900**
180.464 (b) table amended **46884**
180.465 Revised 4392
180.469 (a) table revised **51105**
180.472 (b) table amended **46884**
(a) and (b) tables amended **54111**
180.474 (b) table amended **46884**
180.476 (b) amended **54587**
180.479 (b) amended **45649**
Heading revised; (a)(2) table amended; (b) text removed **59192**
180.480 (b) table amended **46884**
180.482 (b) table amended 2247
180.487 (a) revised **72110**
180.493 (a)(1) table amended **60923**
180.495 (a) table and (b) table amended **60933**
(b) table amended 2247
180.498 (b) table amended **46884, 54118**
(b) table amended 2247
180.505 (b) table amended **46884**
180.507 (b) table amended **55137**
(a) table amended **59176**
180.508 Removed 7433
180.510 (a) table amended **55159**
(b) table amended **71110**
(a)(1) table amended 10982

NOTE: **Boldface page numbers indicate 2002 changes.**

CHANGES JULY 1, 2002 THROUGH MARCH 31, 2003

TITLE 40 Chapter I—Con.

180.516 (a) table amended **50362**
180.527 (b) table amended 2247
180.532 (a)(1) table amended 5847
180.535 (b) table amended **46884, 60146**
180.544 Revised **59203**
180.549 (a) revised **55338**
180.553 (b) table amended 2247
180.564 (a) table revised **47309**
(b) table amended **58730**
180.565 (a) table amended **66571**
180.571 (b) revised **45656**
(a) table amended 273
180.572 (b) table amended **46884**
180.579 Added **60976**
180.580 Added **57532**
180.581 Added **54359**
180.582 Added **60901**
180.583 Added **60959**
180.584 Added **60141**
180.940 Added **71853**
Regulation at 67 FR 71853 withdrawn 14165
180.950 (d) and (e) added **56229**
(e) table amended **78718**
180.960 Table amended 8850
Table amended 10982
180.1001 (c) table and (e) table amended **51101**
(c) table, (d) table and (e) table amended **78715**
180.1020 (b) table amended 2247
180.1028 Removed 8856
180.1038 Removed 8856
180.1053 Removed 8856
180.1060 Removed 8856
180.1112 Removed 8856
180.1117 Removed **78715**
180.1143 Revised **51088**
180.1150 Revised 5839
180.1159 (c) added 7935
180.1181 Revised **70017**
180.1206 Revised **46888**
180.1220 Added **48800**
180.1221 Added **60966**
180.1222 Added **60152**
180.1223 Added 7433, 7939
228.15 (h)(20) added **44773**
(d)(6)(v)(E) added 12602
258.10 (e) added **45920**
Regulation at 67 FR 45920 withdraw **62647**
258.41 (c) added **47319**
260 Policy statement **52617**
261.4 (a)(20) and (21) added **48413**
(a)(23) and (24) added 78730
Regulation at 67 FR 78730 withdrawn 8553
261.39–261.40 (Subpart E) Added **78731**
(Subpart E) Regulation at 67 FR 78731 withdrawn 8553
261 Appendix IX amended **48557, 54131, 79877**
266.20 (b) amended; (d) added; eff. 1–24–03 ..... **48414**
268.40 (i) removed **48414**
Table amended **62623**
268.44 Table corrected; CFR correction 4392
270.19 (e) revised **77692**
270.22 Introductory text revised **77692**
270.62 Introductory text revised **77692**
270.66 Introductory text revised **77692**
271 State hazardous waste management program authorizations **44069, 46600, 49617, 51478, 51765, 53886, 53889, 57337, 66338, 69690, 76995**
State hazardous waste management program authorizations 3429, 11981
271.1 (j) Tables 1 and 2 amended **48414**
(j) Table 1 amended **62624**
272.1651 Added **49867**
272 Appendix A amended **49868**
281 State underground storage tank program authorizations **53743, 55160, 60161**
300 Appendix B amended **47320, 53320, 53507, 53508, 54744, 56764, 57758, 58731, 59020, 61273, 61274, 61804, 65321, 76684**
Appendix B amended 1540, 2252, 2700, 13633
302 Technical correction **64846**
302.2 Removed **45321**
302.3 Amended **45321**
302.4 Table and note revised **45321**
Tables corrected **54846, 54847**
Appendix A amended **45348**
Appendix A corrected **54847**
302.5 (b) revised **45356**
302.6 (a) revised **45356**
302.7 (a)(3) revised **45356**
302.8 (e)(1)(iv)(H) and (f)(4)(viii) revised **45357**
312 Added 3434

NOTE: **Boldface page numbers indicate 2002 changes.**

CHANGES JULY 1, 2002 THROUGH MARCH 31, 2003

Regulation at 68 FR 3430 withdrawn 14339
412 Revised 7269
420.02 (r) through (u) added **64260**
420.03 Revised **64261**
420.07 Added **64261**
420.08 Added **64261**
420.10 Revised **64261**
420.11 Revised **64261**
420.12 (c) revised **64262**
420.13 Revised **64262**
420.14 Revised **64262**
420.15 Revised **64263**
420.16 Revised **64263**
420.17 (c) revised **64264**
420.18 Added **64264**
420.21 Added **64264**
420.22 Revised **64264**
420.23 Revised **64264**
420.24 Revised **64265**
420.25 Revised **64265**
420.26 Revised **64266**
420.28 Added **64266**
420.29 Added **64266**
420.31 Revised **64266**
420.32 (b) removed **64266**
420.33 (b) removed **64266**
420.34 (b) removed **64266**
420.35 table amended; (b) removed **64266**
420.36 (a) table amended; (b) removed **64267**
420.40 Revised **64267**
420.41 (b) removed **64267**
420.42 (a) and (c) heading revised; (d) added **64267**
420.43 (a) and (c) heading revised; (d) added **64267**
420.44 (a) revised; (d) removed **64267**
420.45 (a) and (c) revised; (d) Added **64267**
420.46 (a) revised; (d) removed **64268**
420.47 Heading and (a) revised; (d) added **64268**
420.48 Added **64268**
420.130—420.137 (Subpart M) Added **64268**
430.02 (f) added **58997**
439.1 (b) through (n) revised; (o) and (p) added 12270
439.2 Revised 12271
439.4 Revised 12271
439.10—439.17 (Subpart A) heading revised 12271
439.11 Revised 12271
439.12 (a) introductory text and (b) through (e) revised 12271
439.14 Revised 12271
439.15 Revised 12272
439.16 Revised 12272
439.17 Revised 12272
439.20—439.27 (Subpart B) heading revised 12272
439.21 Revised 12272
439.22 (a) introductory text, (b), (c), and (d) revised 12273
439.25 Revised 12273
439.26 Revised 12273
439.27 Revised 12273
439.30—439.37 (Subpart C) heading revised 12273
439.31 Revised 12273
439.32 (a) through (d) revised; (e), (f), and (g) removed 12273
439.34 Revised 12273
439.35 Revised 12273
439.36 Revised 12274
439.37 Revised 12274
439.40—439.47 (Subpart D) heading revised 12274
439.41 Revised 12274
439.42 (a), (b), and (c) revised; (d) removed 12274
439.44 Revised 12274
439.45 Revised 12274
439.46 Revised 12274
439.47 Revised 12274
439.50—439.52 (Subpart E) heading revised 12274
439.51 Revised 12274
439.52 (a) through (d) revised 12274
439 Appendix A amended 12275
710 Heading and contents amended 887
710.1—710.4 (Subpart A) Sections designated as Subpart A; heading added 887
710.1 Revised 887
710.2 Removed 888
710.3 Added 888
710.4 (a), (b)(2), (c)(1), (2), (3), (d)(2) note, (5) and (8) note amended 889
710.23 Added 889
710.25—710.39 (Subpart B) Sections designated as Subpart B; heading added 889
710.39 Heading revised; (a), (c) introductory text, (1), (3) and (d) amended 890
710.43—710.59 (Subpart C) Added 890
721.321 Added 15079

NOTE: **Boldface page numbers indicate 2002 changes.**

CHANGES JULY 1, 2002 THROUGH MARCH 31, 2003

TITLE 40 Chapter I—Con.

721.338 Added 15079
721.463 Added 15079
721.465 Added 15079
721.522 Added 15080
721.525 Added 15080
721.532 Added 15080
721.533 Added 15080
721.638 Added 15080
721.648 Added 15080
721.843 Added 15081
721.910 Added 15081
721.984 Added 15081
721.990 Added 15081
721.1767 Added 15081
721.1852 Added 15081
721.1878 Added 15082
721.1880 Added 15082
721.2093 Added 15082
721.2155 Added 15082
721.2465 Added 15082
721.2577 Added 15082
721.2582 Added 15083
721.2584 Added 15083
721.2673 Added 15083
721.3628 Removed **60993**
721.3805 Added 15084
721.3807 Added 15084
721.3812 Added 15084
721.3818 Added 15084
721.3848 Added 15084
721.4136 Added 15084
721.4486 Added 15084
721.4575 Added 15085
721.4792 Added 15085
721.5260 Added 15085
721.5262 Added 15085
721.5283 Added 15085
721.5286 Added 15086
721.5300 Removed **60993**
721.5452 Added 15086
721.5454 Added 15086
721.5590 Added 15086
721.5925 Added 15086
721.6005 Added 15086
721.6178 Added 15087
721.6181 Added 15087
721.6183 Added 15087
721.6205 Added 15087
721.8085 Added 15088
721.8170 Removed **60993**
721.8658 Added 15088
721.8920 Added 15088
721.9502 Added 15088
721.9504 Added 15088
721.9520 Added 15088
721.9538 Added 15088
721.9582 Revised **72863**
721.9597 Added 15089
721.9952 Added 15089
723.175 (b)(e) revised 890
761.80 (j) added; eff. through 4–17–04 4941
1048—1068 (Subchapter U) Added **68347**
1065.210 Corrected **72724**

Chapter V—Council on Environmental Quality (Parts 1500—1599)

1518 Added **62189**

Chapter VI—Chemical Safety and Hazard Investigation Board (Parts 1600—1699)

1610 Authority citation revised 4393
1610.4 Added 4393

Proposed Rules:

1—799(Ch. I) 10675, 12013
9 ....**79020**
49 ....**51802**
50 ....**79460**
51 ....**51525, 80290**
.... 9614, 12014
52 ....**44127, 44128, 44410, 45073, 45074, 45684, 45947, 46617, 46618, 46948, 47757, 48082, 48083, 48090, 48095, 48426, 48839, 49647, 49895, 49897, 50391, 50847, 51527, 51803, 52433, 52665, 52666, 52913, 53329, 53765, 54159, 54399, 54601, 54758, 54759, 54992, 54993, 55186, 55187, 55378, 55757, 57187, 57188, 57357, 57549, 57550, 57775, 57776, 58009, 58551, 59034, 59229, 59232, 59798, 60633, 61055, 62221, 62222, 62425, 62426, 62427, 62431, 62432, 62926, 63353, 63354, 63583, 63586, 64347, 64582, 64993, 64998, 65002, 65077, 65080, 65526, 65749, 65750, 66096, 66598, 67345, 67580, 68542, 68545, 68804, 68971, 69702, 70032, 70036, 70357, 71515, 72874, 76326, 77010, 77196, 77204, 77212, 77463, 77955, 79028, 79543, 79897, 80290**
.... 723, 1414, 1998, 2275, 2276, 2476, 2722, 2953, 2954, 2969, 3202, 3478, 3847, 3848, 4141, 4842, 4847, 4977, 5246, 5263, 6681, 7327, 7330, 7476, 8574,

NOTE: **Boldface page numbers indicate 2002 changes.**

CHANGES JULY 1, 2002 THROUGH MARCH 31, 2003

8727, 8868, 8869, 8871, 9042, 9043, 9614, 9615, 11022, 11023, 12014, 12886, 12887, 13247, 13653, 13872, 14173, 14174, 14379, 14382, 14570, 15138
55 ..... **53546**
..... 1570
58 ..... **57362, 80329**
60 ..... **45684, 55186, 59434, 61380, 64014**
..... 8574
61 ..... **62432, 68546**
..... 3848
62 ..... **61305, 67348, 70640, 76150**
..... 76, 77, 3848, 4158, 6681, 6682, 9043, 10680, 10681, 11483, 11484, 12015
63 ..... **44672, 46028, 46294, 47894, 48098, 49398, 51928, 52674, 52780, 54399, 54400, 58347, 59034, 59434, 61380, 66252, 69702, 72276, 72875, 77562, 77828, 77830, 78046, 78274, 78612**
.... 77, 78, 329, 1276, 1660, 1888, 2110, 2276, 2970, 7735, 12645
69 1175
70 ..... **46439, 48426, 55187, 57496, 58561, 70357**
..... 11023
71 ..... **48426, 58561, 66351, 69703**
73 ..... **47757**
81 ..... **44128, 45688, 48426, 48839, 52666, 54601, 56249, 57362, 58551, 62222, 65750, 66598, 68545, 68805, 77196, 77204, 77212**
..... 1414, 4847, 13653, 14382
82 ..... **65916, 67581**
..... 4012
85 ..... **51402**
86 ..... **51402, 52696, 53050, 57188, 66097, 72818**
90 ..... **53050, 57188**
110 ..... 1991, 9613
112 ..... 1352, 9613
116 ..... 1991, 9613
117 ..... 1991, 9613
122 ..... **48099, 51527, 63867, 79020, 79028, 79828**
..... 1991, 9613
123 ..... **79020**
124 ..... **79020**
125 ..... **78756**
..... 13522
130 ..... **79020**
131 ..... **65256, 68079, 68971**
136 ..... 11770, 11791
141 ..... **46949, 71520, 78203, 79898**
152 ..... **56970**
158 ..... **56070**
180 ..... **70032, 70036**
..... 1575, 7097
194 ..... **51930, 53330, 53331, 57189, 57190**
..... 4977, 12887
228 ..... **62659**
..... 11488
230 ..... 1991, 9613
232 ..... 1991, 9613
258 ..... **45948, 66252**
..... 2276
260 ..... **66252**
..... 2276
261 ..... **46139, 49649, 66252, 78761**
..... 531, 2276
262 ..... **52674**
264 ..... **66252, 78612**
..... 2276
265 ..... **66252, 78612**
..... 2276
266 ..... **66252**
..... 2276
268 ..... **62626**
270 ..... **66252**
..... 2276
271 ..... **46621, 51803, 53899, 57191, 62626, 64594, 66252, 66351, 77010**
..... 2276, 12015
272 ..... **49900**
279 ..... **66252**
..... 2276
281 329
300 ..... **51528, 52918, 53332, 54602, 55187, 56794, 57778, 59035, 59487, 61844, 64846, 65082, 72888**
..... 1580, 1991, 2277, 2726, 4429, 9613, 9615
302 ..... **45440**
312 3478
372 ..... **63060**
..... 13872
401 ..... 1991, 9613
403 ..... **52674**
412 ..... **48099**
439 12276
450 ..... **51527, 63867**
451 ..... **57872, 71523**
571 ..... **45440**
721 ..... **59233**
761 ..... **58567**
764 ..... **71524**
1001 ..... **72892, 72894**
1045 ..... **53050, 57188**
1051 ..... **53050, 57188**
1065 ..... **57188**
1068 ..... **53050, 57188**
1610 ..... **72890**

NOTE: **Boldface page numbers indicate 2002 changes.**

CHANGES JULY 1, 2002 THROUGH MARCH 31, 2003

TITLE 41—PUBLIC CONTRACTS AND PROPERTY MANAGEMENT

Chapter 101—Federal Property Management Regulations (Parts 101-1—101-99)

101–5.2 Removed **78732**
101–6.3 Revised **76882**
101–6.6 Revised **76882**
101–18 Revised **76882**
101–19 Revised **76883**
101–20 Revised **76883**
101–17—101–21 (Subchapter D) Appendix amended **76883**
101–33 Revised **76883**
101–37 Authority citation revised **67743**
101–37.000 Revised **67743**
101–37.200—101–37.205 (Subpart 101–37.2) Removed **67743**
101–37.300—101–37.305 (Subpart 101–37.3) Removed **67743**
101–37.500—101–37.506 (Subpart 101–37.5) Removed **67743**
101–37.600—101–37.610 (Subpart 101–37.6) Removed **67743**
101–37.1100—101–37.1109 (Subpart 101–37.11) Removed **67743**
101–37.1200—101–37.1214 (Subpart 101–37.12) Removed **67743**
101–37.1400—101–37.1401 (Subpart 101–37.14) Removed **67743**
101–47 Revised **76883**

Chapter 102—Federal Management Regulation (Parts 102-1—102-99)

102–33 Added **67743**
102–33.370 Corrected **70480**
102–37.110 (c) revised **78732**
102–42.10 Introductory text amended **56496**
102–42.140 Revised **56496**
102–71.15 Removed **76820**
102–71.20 Revised **76820**
102–72.30 Amended **76823**
102–72.60 Amended **76823**
102–72.85 Amended **76823**
102–73 Revised **76823**
102–74 Revised **76830**
102–75 Revised **76843**
102–75.880 (a) corrected 1168
102–75.885 (b) corrected 1168
102–75.905 (a) and (c) corrected 1168
102–76.25 (b) amended **76874**
102–78.60 Revised **76874**
102–79 Revised **76874**
102–80 Revised **76876**
102–81.15 Revised **76879**
102–81.20 Added **76879**
102–81.25 Added **76879**
102–81.30 Added **76880**
102–83 Added **76880**
102–173 Added 15090
102–192.55 Correctly designated **54132**
102–195.125 Introductory text and (e) amended **54132**

Chapter 109—Department of Energy Property Management Regulations (Parts 109-1—109-99)

109–6.400 (a) amended 7941
109–6.402 (b) removed; (c) and (d) redesignated as new (b) and (c); (a) and new (b) amended 7941

Chapter 300—General (Parts 300-1—300-99)

300–2.22 Table revised 12604
300–3.1 (l)(v) amended **57964**

Chapter 301—Temporary Duty (TDY) Travel Allowances (Parts 301-1—301-99)

301–1.1 Table amended **57964**
301–10 Authority citation revised 494
301–10.107 Authority citation revised; Notes 1 and 2 added **57964**
301–10.108 Revised **57964**
301–10.111 Revised **57964**
301–10.114 Revised **57964**
301–10.124 (h) revised **57964**
301–10.141 Amended **57964**
301–10.160 (d) added **57965**
301–10.164 Amended **57965**
301–10.303 Revised 494
301–10.304 Table revised **57965**
301–11.11 Revised **57965**
301–11.18 Table revised **56160**
301–11.26 Table revised **57965**
301–11.27 Amended **57965**
301–11.31 Amended **57965**
301–11.32 Added **57965**
301–12.1 Table amended **57965**
301–30.4 (b) revised; (d) added **57966**

NOTE: **Boldface page numbers indicate 2002 changes.**

CHANGES JULY 1, 2002 THROUGH MARCH 31, 2003

301–31.8 Amended **57966**
301–50.3 Revised **57966**
301–51.2 (j), (k) and (l) amended; (m) added **57966**
301–51.101 Introductory text amended **57966**
301–51.200 (b) table amended **57966**
301–52.4 (b)(1) and (2) amended; (b)(3) added **57966**
301–70.501 Revised **57967**
301–70.502 Redesignated as 301–70.503; new 301–70.502 added **57967**
301–70.503 Redesignated as 301–70.504; new 301–70.503 redesignated from 301–70.502 and revised **57967**
301–70.504 Redesignated as 301–70.505; new 301–70.504 redesignated from 301–70.503 ..... **57967**
301–70.505 Redesignated as 301–70.506; new 301–70.505 redesignated from 301–70.504 ..... **57967**
301–70.506 Redesignated as 301–70.507; new 301–70.506 redesignated from 301–70.505 ..... **57967**
301–70.507 Redesignated as 301–70.508; new 301–70.507 redesignated from 301–70.506 ..... **57967**
301–70.508 Redesignated as 301–70.509; new 301–70.508 redesignated from 301–70.507 ..... **57967**
301–70.509 Redesignated from 301–70.508 ..... **57967**
301–70.708 Added **57967**
301–71.301 Redesignated as 301–71.302; new 301–71.301 added **57967**
301–71.302 Redesignated as 301–71.303; new 301–71.302 redesignated from 301–71.301 ..... **57967**
301–71.303 Redesignated as 301–71.304; new 301–71.303 redesignated from 301–71.302 ..... **57967**
301–71.304 Redesignated as 301–71.305; new 301–71.304 redesignated from 301–71.303 ..... **57967**
301–71.305 Redesignated as 301–71.306; new 301–71.305 redesignated from 301–71.304 ..... **57967**
301–71.306 Redesignated as 301–71.307; new 301–71.306 redesignated from 301–71.305 ..... **57967**
301–71.307 Redesignated as 301–71.308; new 301–71.307 redesignated from 301–71.306 ..... **57967**
301–71.308 Redesignated as 301–71.309; new 301–71.308 redesignated from 301–71.307 ..... **57967**
301.71–309 Redesignated from 301.71–308 ..... **57967**
301–72.301 (a) and (c) revised **57967**
301–73.102 Revised **57968**
301–73.103 Revised **57968**
301–74.17 (b) revised **57968**
301–75.202 Table amended **57968**
Chapter 301 Appendix A amended **47458, 57170, 69634**
Appendix A revised **56160**
Appendix A amended 196

Chapter 302—Relocation Allowances (Parts 302-1—302-99)

302–1.1 (e) revised **57968**
302–1.2 (d) revised **57968**
302–2 Authority citation revised **57968**
302–2.3 Amended **57968**
302–3 Authority citation revised **57968**
302–3.2 Table A amended; Table B revised **57968**
302–3.101 Tables A and B amended **57969**
Corrected **65321**
302–4.200 Revised **57969**
302–5 Authority citation revised **57969**
302–5.13 (a) table amended **57969**
302–5.15 Amended **57969**
302–7.20 Added **57969**
302–7.200 Amended **57969**
302–16 Authority citation revised **57969**
302–16.1 (b) table amended **57969**
302–17 Appendices A through D revised 7942

Chapter 304—Payments from a Non-Federal Source for Travel Expenses (Parts 304-1—304-99)

Chapter 304 Revised 12604

Proposed Rules:

101–45 ..... **47494**
102–38 ..... **47494**

NOTE: **Boldface page numbers indicate 2002 changes.**

CHANGES OCTOBER 1, 2002 THROUGH MARCH 31, 2003

TITLE 42—PUBLIC HEALTH

Chapter I—Public Health Service, Department of Health and Human Services (Parts 1—199)

50.201—50.210 (Subpart B) Appendix amended 12308
52 Clarification **61805**
73 Added **76896**

Chapter IV—Centers for Medicare & Medicaid Services, Department of Health and Human Services (Parts 400—499)

403.744 (a)(1) revised; (c) added 1385
405 Technical correction **69146**
Technical correction 6636
405.371 (c) revised **66813**
405.502 (g) and (h) revised; interim **76696**
410 Policy statement **67318**
Policy statement 9567
410.37 (a)(1)(v) and (2) revised **80040**
410.59 (c)(1)(ii)(C) revised; (c)(1)(ii)(D) and (E) added **80040**
410.60 (c)(1)(ii)(C) revised; (c)(1)(ii)(D) and (E) added **80041**
410.61 (d)(1)(iii) revised **80041**
410.65 Heading, (a)(1), and (b) introductory text revised **80041**
410.76 (b)(3) revised **80041**
410.78 Heading, (b) introductory text and (1) revised; (f) added **80041**
411.354 Regulation at 66 FR 958 and 60155 effective date delayed **70322**
412.22 (h)(3)(ii) revised 10988
412.541 (d)(1) amended 10988
413.86 (e)(4)(ii)(C)*(2)(iii)* correctly designated; (e)(4)(ii)(C)*(2)* introductory text, *(i)* and *(iii)* correctly added; CFR correction **61496**
414 Policy statement **67318**
Policy statement 9567
414.46 (g) revised **80041**
416 Amublatory Surgical Centers list of covered procedures 15268
416.44 (b)(1) and (3) revised; (b)(4) added 1385
418.100 (d)(1), (3), and (4) revised 1386
419 Technical correction **69146**
Technical correction 6636
419.21 (d)(3) revised **66813**
419.66 (c)(1) amended **66813**
431.220 Corrected **65505**
433.15 (b)(10) added 3635
438.8 Corrected **65505**
438.310—438.370 (Subpart E) Added 3635
438.10 Corrected **65505**
438.52 Corrected **65505**
438.100 Corrected **65505**
438.102 Corrected **65505**
438.114 Corrected **65505**
438.116 Corrected **65505**
438.703 Corrected **65505**
438.810 Corrected **65505**
457.10 Amended **61974**
457.350 (b) text redesignated as (b)(1); (b)(2) added **61974**
457.622 (c)(5) revised **61974**
457.626 (a)(3) added **61974**
460 Nomenclature change; eff. 10–31–02 ....**61504**
460.10—460.24 (Subpart B) Heading revised; eff. 10–31–02 ....**61504**
460.10 Revised; eff. 10–31–02 ....**61504**
460.12 (a)(2) removed; eff. 10–31–02 ....**61505**
460.26 Added; eff. 10–31–02 ....**61505**
Corrected **63966**
460.28 Added; eff. 10–31–02 ....**61505**
460.30 (b) revised; (c) added; eff. 10–31–02 ....**61505**
460.60 (b) and (c) revised; eff. 10–31–02 ....**61505**
460.68 (b) revised; (c) removed; eff. 10–31–02 ....**61505**
460.70 (b)(1)(i) and (e)(2) revised; (e)(5)(vi) through (ix) and (f) added; eff. 10–31–02 ....**61505**
460.71 Added; eff. 10–31–02 ....**61505**
460.72 (b)(1) revised; (b)(3) added 1386
460.102 (d)(2)(iii) revised; (d)(3) amended; (f) and (g) removed; eff. 10–31–02 ....**61506**
482.21 Revised 3454
482.23 (c)(2) amended **61814**
482.41 (b)(1) introductory text, and (i) revised; (b)(7)(iv) added 1386
483.40 (b)(3) revised **61814**
483.70 (a) introductory text revised; (a)(4) added 1387
483.470 (j)(1)(i), (iii) and (2) revised; (j)(3) added 1387

NOTE: **Boldface page numbers indicate 2002 changes.**

CHANGES OCTOBER 1, 2002 THROUGH MARCH 31, 2003

TITLE 42 Chapter IV—Con.

484.18 (c) amended **61814**
485 Policy statement 9567
485.618 (d) revised **80041**
485.623 (d)(1) and (2) revised; (d)(5) added 1387
493.2 Amended 3702
493.3 (b)(3) amended 3702
493.20 (b) and (c) amended 3702
493.25 (b), (c) and (d) amended 3702
493.43 (a) amended 3702
493.45 (c)(3) amended 3702
493.47 (c)(2) and (3) amended 3702
493.49 (a)(3) amended 3702
493.643 (c)(3)(ix) amended 3702
493.801—493.865 (Subpart H) Heading revised 3702
493.801 (a)(2)(ii) amended 3702
493.803 (a) amended 3702
493.807 Heading revised 3702
493.901—493.959 (Subpart I) Heading revised 3702
493.911 (c)(1) amended 3702
493.913 (c)(1) amended 3702
493.915 (c)(1) amended 3702
493.917 (c)(1) amended 3702
493.919 (c)(1) amended 3702
493.923 (b)(1) amended 3702
493.927 (c)(1) amended 3702
493.931 (c)(1) amended 3702
493.933 (c)(1) amended 3702
493.937 (c)(1) amended 3702
493.941 (c)(1) amended 3702
493.945 (a)(1) amended 3702
493.1100—493.1105 (Subpart J) Revised 3703
493.1200—493.1299 (Subpart K) Revised 3703
493.1351—493.1495 (Subpart M) Heading revised 3713
493.1359 (b)(2) amended 3713
493.1407 (e)(5) amended 3713
493.1443 (b)(3) revised 3713
493.1445 (e)(5) amended 3714
493.1451 (c)(4) amended 3714
493.1471 (b)(2) amended 3714
493.1485 (a) amended 3714
493.1701—493.1721 (Subpart P) Removed 3714
493.1844 (c)(1) amended 3714
493.2001 (e)(1) amended; (e)(4) revised 3714

Chapter V—Office of Inspector General-Health Care, Department of Health and Human Services (Parts 1000—1999)

1003 Authority citation revised **76905**
1003.100 (a), (b)(1)(xiv) and (xv) revised; (b)(1)(xvi) added **76905**
1003.101 jAmended **76905**
1003.102 (b)(16) added **76905**
1003.103 (l) added **76905**

Proposed Rules:

52a **68548**
54 ..... **77350**
54a **77350**
73 ..... **71528**
83 ..... 11294, 14388
200—299 (Ch. II) **70358**
400—499 (Ch. IV) 3482, 15139
405 ..... **69312**
409 ..... **65672**
410 ..... **67318**
412 ..... **70358**
..... 10420, 11234
413 ..... **70358**
..... 6682
414 ..... **67318**
417 ..... **65672**
418 ..... **70363**
422 ..... **65672**
476 ..... **70358**
482 ..... **70373**
484 ..... **70358**
1003 ..... **72896**

TITLE 43—PUBLIC LANDS: INTERIOR

Subtitle A—Office of the Secretary of the Interior (Parts 1—199)

2 Authority citation revised **64530**
2.1—2.3 (Subpart A) Revised; redesignated as Supbarts A through E **64530**
2.11—2.22 (Subpart B) Revised; Redesignated as Subparts A through E **64530**
2.34 (Subpart E) Redesignated from Suparts A and B in part **64530**
2.41 (Subpart C) Redesignated as Subpart F; new Subpart C

NOTE: **Boldface page numbers indicate 2002 changes.**

CHANGES OCTOBER 1, 2002 THROUGH MARCH 31, 2003

(2.7—2.27) redesignated from Subparts A and B....**64530**
2.41 (Subpart F) Redesignated from Subpart C....**64530**
2.45—2.79 (Subpart D) Redesignated as Subpart G; new Subpart D (2.28—2.33) redesignated from Subparts A and B....**64530**
(Subpart G) Redesignated from Subpart D....**64530**
2.80—2.90 (Subpart E) Redesignated as Subpart H; new Subpart E (2.34) redesignated from Subparts A and B....**64530**
4.1100 (e) revised....**61509**
4.1109 (a)(2) revised....**61510**
4.1190 (a) revised....**61510**
4.1192 (a) revised....**61510**
4.1193 Redesignated as 4.1194; new 4.1193 added....**61510**
4.1194 Redesignated as 4.1195; new 4.1194 redesignated from 4.1193....**61510**
4.1195 Redesignated as 4.1196; new 4.1195 redesignated from 4.1194; new (a) revised....**61510**
4.1196 Redesignated as 4.1197; new 4.1196 redesignated from 4.1195....**61510**
4.1197 Redesignated from 4.1196....**61510**
4.1200 (a), (b)(2), (3) and (4) revised....**61510**
4.1204 Introductory text revised....**61510**
4.1266 Heading and (b)(2) revised....**61510**
4.1270 (f) revised....**61511**
4.1276 (a) revised....**61511**
4.1350 Revised....**61511**
4.1351 Revised....**61511**
4.1352 Revised....**61511**
4.1355 Revised....**61511**
4.1360 (c) amended; (d) revised; (e) added....**61511**
4.1370—4.1377 Undesignated center heading revised....**61511**
4.1370 Revised....**61511**
4.1371 (a) revised....**61511**
4.1372 (a)(1) and (2) revised....**61511**
4.1374 (a) revised....**61512**
4.1376 Heading and (a) revised....**61512**
4.1380—4.1387 Undesignated center heading revised....**61512**
4.1380 Revised....**61512**
4.1381 (a) revised....**61512**
4.1390 Revised....**61512**
4.1391 (a) and (b) revised....**61512**
4.1394 Revised....**61512**

Chapter II—Bureau of Land Management, Department of the Interior (Parts 1000—9999)

1864.01—1864.4 (Subpart 1864) Authority citation added....502
1864.0–5 (h) added....502
1864.1–1 Revised....502
1864.1–3 Revised....502
1864.1–4 Revised....503
2930 Added; eff. 10–31–02....**61740**
3432.3 (c) revised; (d) added....**63567**
3472.1–3 (a)(1) and (2) amended....**63567**
3601.51 Corrected....**68778**
3602.12 Corrected....**68778**
3802.1–1 (d) amended; eff. 10–31–02....**61745**
6302.20 (i) amended; eff. 10–31–02....**61745**
8224.1 Corrected....**68778**
8340 Authority citation revised....**61745**
8344.1 Amended; eff. 10–31–02....**61745**
8360 Authority citation corrected....**68778**
8365.1–5 (c)orrected....**68778**
8370 Removed; eff. 10–31–02....**61745**
9268.3 (e)(1) amended; eff. 10–31–02....**61745**

Proposed Rules:

4....**77011**
....13657
2930....**61746**
4100....**77011**
....9964, 11345
5000....**77011**

TITLE 44—EMERGENCY MANAGEMENT AND ASSISTANCE

Chapter I—Federal Emergency Management Agency (Parts 0—399)

61 Appendices (A)(1),(2) and (3) amended....9897
64.6 Table amended....**63272, 67118, 72594, 79880**
Table amended....5853, 9898

NOTE: **Boldface page numbers indicate 2002 changes.**

CHANGES OCTOBER 1, 2002 THROUGH MARCH 31, 2003

TITLE 44 Chapter I—Con.

65.4 Flood elevation determinations **63274, 63830, 63835, 65719, 67120, 67123, 70697, 71483**
Flood elevation determinations.....1541, 1543, 4942, 4945, 4947, 6644, 6823, 6827
67.11 Flood elevation determinations **63275, 63838, 63849, 67126, 67127, 67128, 70699, 70701**
Flood elevation determinations.....1547, 1550, 1551, 4950, 4951, 6829, 6831
152 Revised 12547
201.3 (c)(3) revised; interim **61515**
201.4 (a) revised; interim.....**61515**
201.6 (a) revised; interim.....**61515**
206.10—206.120 (Subpart D) Corrected.....**62896**
206.15 Corrected **62896**
206.117 Corrected **62896**
206.120 Corrected **62897**
206.171 (g)(4)(i) revised; interim 9900
206.432 (b)(1) revised; interim.....**61515**
206.434 (b)(1) revised; interim.....**61515**

Proposed Rules:

61.....5264
67 .....**63358, 63359, 63867, 63872, 67132, 67133, 67135, 70712**
.....1581, 1585, 2477, 2479, 4978, 4979, 6847, 6861
208.....**77628**

TITLE 45—PUBLIC WELFARE

Subtitle A—Department of Health and Human Services (Parts 1—199)

4.6 Revised **78990**
32 Added 15093
50.1 Revised; interim.....**77695**
50.2 (b) and (c) revised; (d) removed; interim.....**77695**
50.3 Revised; interim.....**77696**
50.4 Revised; interim.....**77696**
50.5 Redesignated as 50.7; new 50.5 added; interim **77696**
50.6 Revised; interim.....**77697**
50.7 Redesignated from 50.5; interim **77696**
50.8 Added; interim.....**77697**
160.103 Amended 8374
162 Authority citation revised 8374
162.103 Amended 8374
162.900 Revised 8396
162.920 Revised 8396
162.1002 Introductory text revised; (a) through (f), new (a)(1)(1) through (5), (a)(2)(1) through (4), (a)(3)(1), (2), (a)(5)(1) through (7), (a)(6)(1), (2) and (3) redesignated as (a)(1) through (6), new (a)(1)(i) through (v), (a)(2)(i) through (iv), (a)(3)(1), (ii), (a)(5)(i) through (vii), (a)(6)(i), (ii) and (iii); new (a) introductory text and (b) added 8397
162.1102 Revised.....8397
(b) introductory text, (3) heading and (4) corrected.....11445
162.1202 Revised.....8398
(b)(1) and (2) corrected 11445
162.1302 Revised.....8398
162.1402 Revised.....8398
162.1502 Revised.....8398
162.1602 Revised.....8398
162.1702 Revised.....8399
162.1802 Revised.....8399
164 Authority citation revised 8374
164.103 Added.....8374
164.104 Revised 8375
164.105 Added.....8375
164.302—164.318 (Subpart C) Added.....8376

Chapter VI—National Science Foundation (Parts 600—699)

674 Added 15379

Chapter VII—Commission on Civil Rights (Parts 700—799)

Chapter VII Revised.....**70482**

Chapter XII—Corporation for National and Community Service (Parts 1200—1299)

1204 Removed.....14901
1206 Removed.....14901
1213 Removed.....14901
1229 Removed.....14901
1230 Appendix B correctly revised; CFR correction **66061**
1234 Removed.....14901

Chapter XVI—Legal Services Corporation (Parts 1600—1699)

1602.2 (k) added 7437

NOTE: **Boldface page numbers indicate 2002 changes.**

CHANGES OCTOBER 1, 2002 THROUGH MARCH 31, 2003

1602.5 (a) revised....7437
1602.6 Amended....7437
1602.8 (b) amended....7437
1602.13 (e) and (f) revised; (j), (k) and (l) redesignated as (k), M and (n); new (j) added....7437
1611 Appendix A revised....7718
Appendix A correctly revised....8856

Proposed Rules:

5....9621
31....**72128**
46....**62432**
96....**77350**
260....**77362**
1050....**77368**
1602....**69498**
1611....**70376**

TITLE 46—SHIPPING

Chapter I—Coast Guard, Department of Transportation (Parts 1—199)

1 Authority citation revised....9535
1.01–10 (b)(1) and (2) amended....9535
10.102 (b) revised; interim....**66067**
10.103 Amended; interim....**66067**
10.205 (l)(1), (2) and (3) amended; interim....**66067**
10.304 (f) amended; interim....**66068**
10.407 (a)(2)(iv) amended....**64315**
Regulation at 67 FR 64315 confirmed....**79881**
10.603 (c) amended; interim....**66068**
10.901 (c) amended; interim....**66068**
10.903 (c) and (d) amended; interim....**66068**
10.1005 Amended; interim....**66068**
10.1101—10.1105 (Subpart K) Added; interim....**66068**
12.01–1 Amended; interim....**66068**
12.01–3 Revised; interim....**66068**
12.01–6 Amended; interim....**66068**
12.02–7 (d) amended; interim....**66068**
12.02–11 (h)(1) amended; interim....**66068**
12.03–1 (a)(8) amended; interim....**66068**
12.05–3 (b)(1) amended; interim....**66068**
12.05–7 (a)(5) amended; interim....**66068**
12.05–11 (a) amended; interim....**66068**
12.10–3 Amended; interim....**66068**
12.10–5 (d) amended; interim....**66068**
12.10–7 Amended; interim....**66069**
12.10–9 (b)(2) amended; interim....**66069**
12.15–3 (d)(1) amended; interim....**66069**
12.15–7 Amended; interim....**66069**
12.25–45 Amended; interim....**66069**
12.30–5 Amended; interim....**66069**
12.35–1—12.35–5 (Subpart 12.35) Added; interim....**66069**
15.1103 (e), (f) and (g) redesignated as (f), (g) and (h); new (e) added; heading, (d), new (g) and (h) revised; interim....**66069**
26.03–8 Technical correction....**72100**
32.22T Removed....**58524**
34.50–10 (e) correctly revised; CFR correction....**66069**
68 Authority citation revised....9535
68.01 Appendices A and B amended....9535
68.05 Appendices A and B amended....9535
169.230 Regulation at 67 FR 21083 correctely confirmed....**64315**
176.615 Regulation at 67 FR 21083 correctly confirmed....**64315**

Chapter II—Maritime Administration, Department of Transportation (Parts 200—399)

356 Authority citation revised; nomenclature change....5576
356.3 (g) and (h), (i) through (k), (l) through (x) and new (q)(3) redesignated as (h) and (i), (k) through (m), (o) through (aa) and (q)(2); new (g), (j), (n) and (q)(3) added; (e)(2), new (h)(2), (u), (y)(2) and (s) revised; new (p) and (q) amended....5576
356.5 (d) revised....5577
356.7 (c)(1)(ii) revised....5579
356.11 (a)(7) revised....5577
356.13 (a)(5) revised; (a)(11) and (12) amended; (a)(13) added....5579
356.15 (a), (b), and (c) removed; (d), (e) and (f) redesignated as (c), (a) and (b), new (d) added....5579
356.17 (b) revised....5579
356.19 Revised....5579
356.21 Amended; heading, (a) introductory text and (e) revised....5581
356.23 heading and (a) introductory text revised....5581

NOTE: **Boldface page numbers indicate 2002 changes.**

CHANGES OCTOBER 1, 2002 THROUGH MARCH 31, 2003

TITLE 46 Chapter II—Con.

356.27 (a), (b)(1), (c)(2), (3), (4) and (g) revised 5581
356.37 Revised 5582
356.45 (a)(2)(iv) amended 5582
356.47 (a)(2), and (b)(3) revised; new (e) added 5582
356.51 (e) removed; (d) redesignated as (e); (a) introductory text, (1), (c), new (e) introductory text and (1) amended; new (d) and (f) added 5583
356.53 (a), (b)(1), (3), (4), (d), (f)(4) and (g)(1) amended; (b)(5) removed; (g)(2) revised; (g)(3) and (4) added 5583

Proposed Rules:

4 9622
401 ....3202, 7489
540 ....**66352, 79029**

TITLE 47—TELECOMMUNICATION

Chapter I—Federal Communications Commission (Parts 0—199)

0.5 (e) added **70177**
(a)(4) amended 11747
0.21 Undesignated center heading and introductory text amended 11747
0.31 (g) amended 11747
0.91 (j), (k), and (l) redesignated as (k), (l), and (m); new (j) added 13850
0.271 Undesignated center heading and (a) amended 11747
0.303 Removed 13850
0.331 (d) introductory text revised **63284**
0.467 Table, (a)(1) note and (3) amended 4105
1 Petition reconsideration **63850, 77173**
Order **67567**
1.17 Revised 15098
1.901 Revised 12755
1.902 Revised 12755
1.924 (f) correctly designated as (g); (f) text correctly reinstated **71111**
1.929 (c)(4) and (d) introductory text revised 12755
1.1102 Revised **67319**
1.1103 Revised **67327**
1.1104 Revised **67328**
1.1105 Revised **67331**
1.1106 Revised **67332**
1.1107 Revised **67332**
1.1109 (c) note, (d) introductory text, (e) and note revised **67337**
1.1110 (a)(1), (2) and (3) revised **67337**
1.1111 (c) revised **67337**
1.1113 (a)(1) revised **67337**
1.1114 Introductory text revised **67337**
1.1116 (a) introductory text revised **67337**
1.1117 (c)(1) and (e) revised **67337**
1.1119 (a) revised **67337**
2 Actions on petitions 10180
2.106 Table amended 3460
Table amended; Footnotes NG156 and NG168 revised; Footnotes NG177 and NG 178 added 11990
Table amended; Footnotes US11, NG53, and NG175 revised; Footnote US291 removed; Footnote NG 175 added 12755
11 Compliance notification **65321**
11.31 (f) revised **77174**
15.117 (a) revised; (h) redesignated as (j); new (h) and (i) added **63294**
20 Petition reconsideration **63851**
Comment request 2252
20.18 (j) revised 2918
21.50 Removed 3464
22.165 (e) revised; eff. 2–18–03 ....**77190**
22.323 Removed; eff. 2–18–03 ....**77191**
22.367 (a)(4) removed; (d) revised **77191**
22.377 (c) removed **77191**
22.901 Revised **77191**
22.905 Revised **77191**
22.911 (b)(1) and (3) amended **77191**
22.915 Removed **77191**
22.917 Revised **77191**
22.919 Removed **77192**
22.921 Revised **77192**
22.933 Removed **77192**
22.937 Removed **77192**
22.941 Removed **77192**
22.943 Revised **77192**
22.945 Removed **77192**
22.946 (b) abd (c) revised **77192**
24.238 Revised **77192**
25.200 Removed **61816**
25.201 amended 11993

NOTE: **Boldface page numbers indicate 2002 changes.**

CHANGES OCTOBER 1, 2002 THROUGH MARCH 31, 2003

25.202 (a)(4)(ii) revised 11993
25.213 (b) removed **61816**
25.216 Added **61816**
32 Meetings **66069**
Order 6351
32.5200 Regulation at 67 FR 5693 eff. date delayed **77432**
32.6562 Regulation at 67 FR 5696 eff. date delayed **77432**
32.6620 Regulation at 67 FR 5696 eff. date delayed **77432**
42 Meetings **66069**
51 Meetings **66069**
Order 6351
52 Actions on petitions 7323
53 Order 6351
54 Order **70703**
Order 4105, 6646, 6832
54.303 (b)(4) correctly revised **70702**
54.706 (b) and (c) revised **79532**
54.709 (a) introductory text, and (1) revised; (a)(2) amended **79533**
54.711 (a) revised **79533**
54.712 Added **79533**
61 Petition reconsideration **63850**
64 Petition reconsideration **62648**
Meetings **66069**
Order 6351
Technical correction 8554
64.604 (a)(3) revised 6355
64.1301 Revised **71890**
68.211 (b) revised 13850
68.400 Removed 13850
68.402 Removed 13850
68.404 Removed 13850
68.406 Removed 13850
68.408 Removed 13850
68.410 Removed 13850
68.412 Removed 13850
69 Petition reconsideration **63850**
73 Petition reconsideration **61816, 64818, 70556, 76318**
Actions on petitions **66340**
Actions on petitions 1986, 5854
Order **78193**
73.202 (b) table amended **63853, 64049, 64553, 64554, 64817, 64818, 65721, 66341, 66342, 67568, 69694, 70180, 71891, 71892, 71893, 71895, 76998, 78387**
(b) table amended 504, 1555, 2702, 3819, 4107, 5584, 5585, 5855, 6083, 7945, 8724, 8725, 10665, 11336, 11993, 11994, 15099, 15100
(b) table corrected 5854
(b) table corrected; CFR correction 10388
73.606 (b) table amended **61516, 62400, 62648, 63853, 78192**
(b) table amended 10665, 12611
73.622 (b) table amended **61516, 62400, 62649, 62650, 63852, 70018, 70177, 70178, 70179, 78191, 78192, 78193**
(b) table amended 503, 1986, 2701, 4394, 10664, 12611, 14166, 14167
73.682 (d) revised **63294**
73.1015 Revised 15098
73.2080 Revised 689
73.3500 (a) table amended 12761
73.3533 (a)(3) removed 12761
73.3536 (b)(3) removed 12761
73.3598 (a) revised 12761
74.5 (a)(4) through (a)(7) redesignated as (a)(5) through (a)(8); new (a)(4) and (f) added 12761
74.6 Added 12761
74.15 (f) revised 12761
74.24 Introductory text, (a), (d), (f), (g), (h)(1), and (i) revised; (b)(1) Note removed 12762
74.25 Added 12762
74.34 Added 12763
74.402 Revised 12763
74.403 (b) introductory text revised 12764
74.431 (g) removed; (i) revised 12764
74.432 (b), (g), and (k) revised 12764
74.433 (b) and (c) revised 12765
74.451 (a) revised 12765
74.452 Revised 12765
74.462 (a), (b) table, and (c) introductory text revised; (b) table amended; (e), (f), and (g) removed 12765
74.464 Introductory text revised 12766
74.482 (a) and (e) revised 12766
74.502 (b) introductory text, (c)(1)(ii), and (d) revised 12766
74.532 (d) note removed; (f) revised 12766
74.534 Revised 12766
74.535 (a), (b), and (d) revised; (e) and (f) removed; (g) redesignated as new (e) 12766
74.536 (c) table amended 12767
74.537 (b) and (c) revised 12767
74.551 (a) introductory text revised; (b) and (c) removed; (d) redesignated as new (b) 12768

NOTE: **Boldface page numbers indicate 2002 changes.**

CHANGES OCTOBER 1, 2002 THROUGH MARCH 31, 2003

TITLE 47 Chapter I—Con.

74.561 Table amended 12768
74.602 (a) introductory text, (d), (f), (h), and (i) introductory text revised; (a) table amended; (a)(2) removed 12768
74.603 (b) removed 12769
74.604 (a) removed 12769
74.631 (a) amended 12769
74.632 (a) amended; (c), (e), and (g) revised; (f) note removed 12769
74.633 (b) and (c) revised 12769
74.636 Revised 12769
74.637 (a), (b), and (c) revised; (g) table amended 12769
74.638 Revised 12770
74.641 (a) introductory text, (a)(5), and (b) introductory text revised; (a)(1) table amended 12771
74.643 Revised 12771
74.644 (a) table and (b) revised 12771
74.651 (a) and (b) revised; (c) and (d) removed; (e) redesignated as (c) 12771
74.655 (a) amended 12772
74.661 Table revised 12772
74.801 Amended 12772
74.802 (b)(3) revised 12772
74.832 (e), (g), and (i) revised 12772
74.833 (b) and (c) revised 12772
74.870 Added 12772
74.882 Revised 12774
76.5 (mm)(4) note amended 13855
76.75 Heading, (b) and (f) through (j) revised; (k) removed 691
76.77 Revised 692
76.122 (c)(2) revised **68951**
76.122 Regulation at 67 FR 68951 confirmed 14340
76.127 (c) revised **68951**
Regulation at 67 FR 68951 confirmed 14340
(c) correctly revised 14341
76.128 (b) revised **68951**
76.501 (a) and (c) removed 13237
76.620 (a) revised (OMB numbers pending) 13855
76.802 (l) revised (OMB numbers pending) 13855
76.804 (b)(3) revised (OMB numbers pending) 13855
76.806 (d) added 13855
76.939 Revised 15098
76.1702 Revised 693
78.18 (l) revised 12774
78.36 Revised 12774
78.101 (a) table amended; (c) added 12776
78.103 (e) table amended 12776
78.105 (a) introductory text revised; (a)(1) table amended; (a)(4) removed; (a)(5) redesignated as (a)(4) 12776
78.106 Revised 12776
78.108 (b) revised 12776
78.111 Table amended 12776
90 Actions on petitions 10180
90.20 (a)(1)(i) revised; (c)(3) amended; (d)(43) removed **63284**
(e)(6) introductory text revised **70705**
90.35 (b)(2)(iii), (c)(60)(ii), (61)(iii) and (iv) revised; (b)(3) amended **63284**
90.175 (b)(1) revised **63288**
90.201 Revised **76700**
90.203 (m) and (n) added **76700**
90.210 (b) and (c) introductory texts and (h), (i) and (j) introductory texts revised **63288**
90.242 (a)(1) removed **63289**
90.531 (b)(5), (6) and (d)(1) revised **76700**
90.533 (a) revised **76700**
90.535 (b) and (c) revised; (d) added **76701**
95.193 (a) and (b) revised 9901
95.194 (d) added 9901
95.401 (f) revised **63289**
95.603 (g) revised **63289**
95.631 (j) revised **63289**
(d) revised 9901
95.632 (b) revised **63289**
95.633 (f) revised **63289**
(c) revised 9902
95.635 (e) revised **63289**
95.639 (h) revised **63289**
95.655 (d) added **63290**
95.1307 Revised **63290**
95.1311 Added **63290**
95.1313 Added **63290**
95.1315 Added **63290**
95.1317 Added **63290**
101.3 Amended 4955
101.5 (b) revised 4955
101.31 (a)(3), (4), (5) and (b)(4) removed; (a)(6) redesignated as new (a)(3); (a)(2), new (3), (b)(1) introductory text, (vii) and (3) revised 4955

NOTE: **Boldface page numbers indicate 2002 changes.**

CHANGES OCTOBER 1, 2002 THROUGH MARCH 31, 2003

101.55 (a) introductory text revised; (e) removed 4955
101.69 (d) introductory text revised 3464
101.73 (d) introductory text and (3) amended 3464
101.75 (d) revised 3464
101.99 Heading and (a) revised 3464
101.101 Table amended 4955
101.107 (a) table amended 4956
101.109 (c) table amended 4956
101.111 (a)(2)(i) through (iv) revised 4956
101.113 (a) table amended 4957, 12776
101.115 (b) removed; (c) through (g) redesignated as (b) through (f); new (b) table amended 4957
101.117 Revised 4957
101.133 (e) added 4957
101.135 (a) revised 4958
101.139 (a) and (g) revised 4958
101.141 (a) introductory text and (1) revised 4958
101.145 Introductory text revised; (b) and (c) amended 12777
101.147 (a) table and (b)(2) Table 3 amended; (b) introductory text note added; (k) removed; (r)(10) introductory text and (s) revised 4958
101.507 Revised 4961
101.603 (b)(1) revised 4961
101.803 (a)(5) and (d)(8) revised; (e) removed; (f) and (g) redesignated as new (e) and (f) 4961
(b) amended 12777
101.807 Revised 12777
101.809 (d) revised 4961
101.815 (a)(1) revised 4961
101.1325 (a) revised 4961
101.1333 (c) revised 4961

Chapter III—National Telecommunications and Information Administration, Department of Commerce (Parts 300—399)

301 Added **41193**

Proposed Rules:

0—199 (Ch. I) **64968**
....723, 730, 6689
0 ....**65527, 77220**
1 ....**76628**
2 ....**75968**
....1999
15 ....2730, 12015
20 3214
22 ....**78209**
24 ....**78209**
25 ....**61999, 75968, 78399**
27 ....**68079, 78209**
36 ....**71121**
43 ....**65527, 77220**
....6689
54 ....**71121, 79543**
....10429, 12020
63 ....**65527, 77220**
....1660, 6689
64 ....**62667, 65527, 71126, 77220, 78763**
....6689, 14939
73 ....**61572, 61845, 63873—63876, 64080, 64598, 64853, 65750, 65751, 66376, 66377, 69703, 70195, 71925, 71926, 71927, 77220, 78215, 78387, 78400, 78401, 78402**
....532, 533, 1586, 1587, 1657, 2278, 2733, 2734, 4158, 5616, 5617, 5860, 5861, 5862, 7737, 7961—7964, 8486, 8728, 8729, 8730, 10681, 10682, 10683, 11345, 12023, 12024, 15140—15143
74 ....7737, 12652
76 ....**77374, 78387**
....1657, 2278, 7737, 15419
87 ....**75968**
78 15419
90 ....**67348, 68079, 70196**
....1999, 6687, 6688, 7735

TITLE 48—FEDERAL ACQUISITION REGULATIONS SYSTEM

Chapter 1—Federal Acquisition Regulation (Parts 1—99)

Chapter I—Federal Acquisition Circular 2001–10 ....**70516**
Small entity compliance guide **70522, 80322**
Summary disposition **80320**
Small entity compliance guide 4051, 13208
Federal Acquisition Circular 2003–10 13200
2.101 Amended; interim 4049
4.705–2 Heading and (a) revised **70517**
7.105 (b)(4)(1) amended **70522**
10.001 (a)(2)(iii) amended; (a)(2)(v) added; interim 4049
12.102 (f) revised; interim 4050
12.207 Amended 13201

NOTE: **Boldface page numbers indicate 2002 changes.**

CHANGES OCTOBER 1, 2002 THROUGH MARCH 31, 2003

TITLE 48 Chapter 1—Con.

12.504 (a)(1) through (11) redesignated as (a)(2) through (12); new (a)(1) added; new (11) revised 13203
13.003 (b)(1) revised; interim....4050
13.105 (b) Amended; interim 4050
13.201 (g) revised; interim 4050
13.500 (d) amended....**80321**
(a) amended; (e) added; interim 4050
13.501 (a)(1)(i) and (2)(ii) amended; (a)(1)(ii) revised; (a)(2)(iii) and (iv) added; interim....4050
16.202–1 Amended 13201
16.203–1 Introductory text, (a), (b), and (c) redesignated as (a), (1), (2), and (3); (b) added 13201
17.603 Regulation at 66 FR 27415 confirmed....**70518**
19.502–1 (b) revised; interim 4050
19.502–2 (a) amended **70522**
(a) amended; interim 4050
19.805–1 (b)(1) and (2) amended; (b)(3) added; interim 4051
19.903 (b)(2) amended; (b)(3) redesignated as (b)(4); new (b)(3) added; new (b)(4) amended....4051
19.1306 (a)(2) introductory text revised; (c) added 4051
22.101–1 Regulation at 66 FR 27415 confirmed....**70518**
25.003 Amended **70520**
25.400 (a)(2) amended....**70520**
25.1101 (a)(1) introductory text revised 4051
25.1103 (a) revised 4051
29.305 (b)(1) revised 13205
29.401–3 Revised 13205
29.401–4 Removed; redesignated from 29.401–6; new 29.401–4 added 13205
29.401–5 Removed 13205
29.401–6 Redesignated as 29.401–4 13205
32.503–5 (c) amended....13208
32.504 (b) introductory text and (2) revised....**70521**
32.1003 Introductory text and (b) amended **70521**
32.1103 (e) introductory text amended 13203
36.202 Regulation at 66 FR 27415 confirmed....**70518**
39.204 (a) amended; interim....**80322**
47.504 (d) revised 13203
47.507 Revised 13203
52.212–5 Clause amended 13203
52.213–4 Clause amended 13203
52.216–7 Clause amended....**70521**
52.216–26 Clause amended....**70521**
52.225–5 Clause amended....**70520**
52.229–3 Clause amended 13205
52.229–4 Clause amended 13205
52.229–5 Removed 13205
52.229–10 Introductory text and clause amended 13205
52.232–7 Clause amended....**70521**
52.232–16 Clause amended....**70521**
Clause amended....13208
52.244–6 Clause amended 13203
52.247–64 Clause amended....13203
58 Appendix A amended **80328**

Chapter 2—Department of Defense (Parts 200—299)

201.201–1 (d)(i)V amended 7439
201.304 (1)(ii), (4) and (5) amended 7439
201.402 (1) introductory text and (2) introductory text amended 7439
201.404 (b)(i) amended....7439
201.603–2 Revised....**65509**
202.101 Amended 7439, 15380
204.7003 (a)(1)(i)(j) amended....7439
204.7202–1 (b)(2)(i)(D) revised....15380
206.302–2 (b)(iv) amended....**61516**
206.302–5 (c)(i)(B) amended 7439
206.303–1 (d) added....15618
207.103 (h) introductory text, (i)(A), (B), (C), (ii) introductory text and (B) amended....**61516**
(h)(i)(A) revised 15380
207.105 Introductory text and (b)(19)(C) amended....**61516**
208 Meetings **65721**
208.001 (a)(1)(v) revised **65511**
Redesignated as 208.002....**77936**
208.002 Redesignated as 208.003; new 208.002 redesignated from 208.001....**77936**
208.003 Redesignated from 208.002; new (f) and (g) redesignated as (d) and (e)....**77936**
208.74—208.7403 (Subpart 208.74) Added **65511**
208.404—208.405–2 (Subpart 208.4) Heading revised....**65508**
208.404 (b) added....**65508**

NOTE: **Boldface page numbers indicate 2002 changes.**

CHANGES OCTOBER 1, 2002 THROUGH MARCH 31, 2003

208.404–70 Added **65508**
208.7000 (b) amended **77936**
208.7203 (c) revised 15618
209.104–1 (g)(ii)(C) amended 7439
209.104–70 (a) amended 7439
209.403 Amended 7439
209.406–2 (a)(ii) amended 7439
212.102 Revised **65514**
212.301 (f)(i)(B) removed; (f)(i)(C) and (D) redesignated as (f)(i)(B) and (C) 7439
(f)(vi) removed; (f)(vii) redesignated as (f)(vi) 15618
214.407–3 (e)(vii) revised 7439
(e)(vii) correctly designated as (e)(viii) 9580
216 Meetings **65721**
216.501–1 Added **65508**
216.505–70 Added **65508**
217.170 (d)(4) amended 7439
217.173 (b)(5)(iv) amended 7439
217.7600 Amended **61516**
219.000 Introductory text amended 15381
219.1007 (b)(1) amended 7439
219.7104 (b) and (d) amended **77937**
223.7100 Amended **61516**
223.7102 (b) amended **61516**
225.000 Revised 15618
225.001 (3)(ii) removed; (3)(iii) redesignated as (3)(ii); new (3)(ii) amended **77938**
Revised 15618
225.003 (4) and (12) amended **77938**
Revised 15618
225.101—225.171 (Subpart 225.1) Revised 15619
225.103 (a)(1) redesignated as (a)(i); new (a)(i)(B) revised **77938**
225.202 (a)(2) amended 15619
225.401 Revised 15619
225.401–70 Introductory text amended 15619
225.402 Revised **77938**
225.403 Revised 15619
225.502—225.504 (Subpart 225.5) Revised 15620
225.502 Revised **77938**
225.504 (4) removed **77938**
225.670—225.670–4 (Subpart 225.6) Added 15620
225.701 Amended 15621
225.701–70 Added 7441
225.770 Removed 15621
225.770–1 Removed 15621
225.770–2 Removed 15621
225.770–3 Removed 15621
225.770–4 Removed 15621
225.770–5 Removed 15621
225.771 Removed 15621
225.771–1 Removed 15621
225.771–2 Removed 15621
225.771–3 Removed 15621
225.771–4 Removed 15621
225.771–5 Removed 15621
225.802—225.873–2 (Subpart 225.8) Revised 15621
225.901—225.903 (Subpart 225.9) Revised 15626
225.1100—225.1103 (Subpart 225.11) Revised 15626
225.1101 (3)(ii), (5) and (6) removed; (3)(iii), (iv) and (7) through (14) redesignated as (3)(ii), (iii) and (5) through (12); (2)(i), new (9) and new (12) amended **77938**
225.7000 (a) and (b) amended 15627
225.7002–2 (j) revised; interim 7442
225.7002–3 (c) revised 15627
225.7003 Removed; new 225.7003 added 15627
225.7004 Removed; new 225.7004 added 15627
225.7004–1 Added 15627
225.7004–2 Added 15627
225.7004–3 Added 15627
225.7004–4 Added 15627
225.7005 Removed; new 225.7005 added 15627
225.7005–1 Added 15627
225.7005–2 Added 15627
225.7005–3 Added 15627
225.7006 Removed; new 225.7006 added 15627
225.7006–1 Added 15627
225.7006–2 Added 15627
225.7006–3 Added 15627
225.7006–4 Added 15627
225.7007 Removed; new 225.7003 added 15627
225.7007–1 Removed; new 225.7007–1 added 15627
225.7007–2 Removed; new 225.7007–2 added 15627
225.7007–3 Removed; new 225.7007–3 added 15627
225.7007–4 Removed 15627
225.7008 Removed; new 225.7008 added 15627
225.7008–1 Added 15627
225.7008–2 Added 15627

NOTE: **Boldface page numbers indicate 2002 changes.**

CHANGES OCTOBER 1, 2002 THROUGH MARCH 31, 2003

TITLE 48 Chapter 2—Con.

225.7008–3 Added 15627
225.7008–4 Added 15627
225.7009 Removed; new 225.7009 added 15627
225.7009–1 Added 15627
225.7009–2 Added 15627
225.7009–3 Added 15627
225.7009–4 Added 15627
225.7010 Removed; new 225.7010 added 15627
225.7010–1 Removed; new 225.7010–1 added 15627
225.7010–2 Removed; new 225.7010–2 added 15627
225.7010–3 Removed; new 225.7010–3 added 15627
225.7010–4 Added 15627
225.7011 Removed; new 225.7011 added 15627
225.7011–1 Removed; new 225.7011–1 added 15627
225.7011–2 Removed; new 225.7011–2 added 15627
225.7011–3 Removed; new 225.7011–3 added 15627
225.7011–4 Removed 15627
225.7011–5 Removed 15627
225.7012 Removed; new 225.7012 added 15627
225.7012–1 Removed; new 225.7012–1 added 15627
225.7012–2 Removed; new 225.7012–2 added 15627
225.7012–3 Removed; new 225.7012–3 added 15627
225.7013 Removed; new 225.7013 added 15627
225.7014 Removed; new 225.7014 added 15627
225.7015 Removed; new 225.7015 added 15627
225.7015–1 Removed 15627
225.7015–2 Removed 15627
225.7015–3 Removed 15627
225.7016 Removed; new 225.7016 added 15627
225.7016–1 Removed 15627
225.7016–2 Removed 15627
225.7016–3 Removed 15627
225.7016–4 Removed 15627
225.7017 Removed; new 225.7017 added 15627
225.7017–1 Removed; new 225.7017–1 added 15627
225.7017–2 Removed; new 225.7017–2 added 15627
225.7017–3 Removed; new 225.7017–3 added 15627
225.7017–4 Removed; new 225.7017–4 added 15627
225.7018 Removed 15627
225.7018–1 Removed 15627
225.7018–2 Removed 15627
225.7018–3 Removed 15627
225.7019 Removed 15627
225.7019–1 Removed 15627
225.7019–2 Removed 15627
225.7019–3 Removed 15627
225.7019–4 Removed 15627
225.7020 Removed 15627
225.7020–1 Removed 15627
225.7020–2 Removed 15627
225.7020–3 Removed 15627
225.7020–4 Removed 15627
225.7021 Removed 15627
225.7021–1 Removed 15627
225.7021–2 Removed 15627
225.7021–3 Removed 15627
225.7022 Removed 15627
225.7022–1 Removed 15627
225.7022–2 Removed 15627
225.7022–3 Removed 15627
225.7022–4 Removed 15627
225.7023 Removed 15627
225.7023–1 Removed 15627
225.7023–2 Removed 15627
225.7023–3 Removed 15627
225.7100 Revised 15631
225.7101 Revised 15631
225.7102 Revised 15631
225.7102–1 Revised 15631
225.7102–2 Revised 15631
225.7102–3 Revised 15631
225.7102–4 Revised 15631
225.7103 Revised 15631
225.7103–1 Revised 15631
225.7103–2 Revised 15631
225.7103–3 Revised 15631
225.7200 Revised 15632
225.7202 Revised 15632
225.7203 Revised 15632
225.7301 (b), (c) and (d) revised 15632
225.7302 Introductory text and (a)(4) revised; (a)(1) amended 15632
225.7303 (a) and (b) amended 15632
225.7303–2 (a) introductory text, (2)(ii) and (c)(1) amended; (a)(1) and (c) introductory text revised 15632
225.7303–4 Revised 15633
225.7303–5 (a) and (b) revised 15633

NOTE: **Boldface page numbers indicate 2002 changes.**

CHANGES OCTOBER 1, 2002 THROUGH MARCH 31, 2003

225.7304 Revised **70325**
225.7305 Amended 15633
225.7308 Revised 15633
225.7401 (d) revised 15633
225.7501 (b)(1)(iii) revised **77939**
226.104 Revised **65514**
226.7000 (a) and (b) amended 15381
230.201–5 (a)(1)(A)(2), (B), (e)(i) and (ii) amended 7440
231.205–70 (d)(9) and (10) amended 7440
232.70 Added; interim 8455
232.006–5 Amended 7440
232.070 (a) amended 7440
232.071 (a)(1), (b)(1), and (3) amended 7440
232.501–2 (a) amended 7440
232.617 (a) amended 7440
236.570 (b)(5) amended 7440
237.101 Added; interim 7443
237.102–70 (d) added; interim 7443
237.104 (c)(2)(C)(*1*) amended **61516**
239.1 (Subpart 239.1) Added **65512**
239.7302 (b)(2)(i) amended; (b)(2)(ii) revised 7440
(b)(2)(ii) amended 15380
242.302 (a)(19) removed 15633
242.602 (c)(2) amended 7440
242.771–3 (c) amended 7440
242.1105 (1)(i) amended **61516**
242.1203 (b)(2)(A) amended 7440
245.403 (1) amended **61517**
245.609 Amended **61517**
247.305–10 (b)(1)(A)(*3*) amended **61517**
247.371 Amended **61517**
249.7000 (a)(1) amended 7440
249.7001 (b)(11) revised 7440
250.102–70 Amended 15380
250.303 (3) amended; (12) revised 7440
251.102 (f) revised; Table 51–1 amended **65512**
(e) introductory text amended **70325**
252.211–7005 clause amended 7440
252.212–7001 Clause amended **70325, 77939**
Clause amended; interim 7442, 8455
Clause amended 15633
252.225–7000 Revised 15634
252.225–7001 Revised 15634
252.225–7002 Revised 15634
252.225–7003 Revised 15634
252.225–7004 Added 15634
252.225–7006 Removed **77939**
252.225–7007 Clause amended **65514**
Removed **77939**
252.225–7008 Introductory text amended **77939**
Removed 15635
252.225–7009 Introductory text amended **77939**
Removed 15635
252.225–7010 Introductory text amended **77939**
Removed 15635
252.225–7011 Revised 15635
252.225–7012 (c)(3) amended; interim 7442
252.225–7013 Added 15635
252.225–7014 Revised 15636
252.225–7015 Revised 15636
252.225–7016 Revised 15636
252.225–7017 Removed 15637
252.225–7018 Revised 15637
252.225–7019 Revised 15637
252.225–7020 Introductory text amended **77939**
Revised 15637
252.225–7021 Clause amended **65514**
Introductory text amended **77939**
Revised 15637
252.225–7022 Clause amended 15639
252.225–7023 Introductory text amended 15639
252.225–7024 Removed 15639
252.225–7025 Revised 15639
252.225–7026 Removed 15639
252.225–7027 Revised 15639
252.225–7028 Revised 15639
252.225–7029 Removed 15639
252.225–7030 Revised 15639
252.225–7031 Revised 15639
252.225–7032 Revised 15639
252.225–7033 Revised 15639
252.225–7035 Introductory text amended **77939**
Revised 15640
252.225–7036 Introductory text amended **77939**
Revised 15640
252.225–7037 Introductory text amended **77939**
Revised 15640
252.225–7038 Revised 15640
252.225–7039 Revised 15640
252.225–7041 Introductory text amended 15641
252.225–7042 Revised 15641
252.232–7003 Added; interim 8455
(a)(2) amended 15380
252.246–7000 Revised; interim 8455

NOTE: **Boldface page numbers indicate 2002 changes.**

CHANGES OCTOBER 1, 2002 THROUGH MARCH 31, 2003

TITLE 48 Chapter 2—Con.

252.251–7000 Clause amended **65512**
253.204–70 (b)(12)(iii)(B) and (c)(4)(5)(B)(*5*) amended 7441
253.204–71 (e)(2)(i)(A)(*4*) amended 7441
Chapter 2 Appendix G amended **61517, 70325, 70329, 77936**
Appendix I amended **77937**
Appendix G Amended 7441, 15380

Chapter 3—Department of Health and Human Services (Parts 300—399)

356 Authority citation revised 5576
356.3 (l) 5576

Chapter 8—Department of Veterans Affairs (Parts 800—899)

801.301–70 (c) table amended (OMB numbers) 3467
801.602–70 (a)(4)(vi) and (vii) revised 3468
801.602–71 (b)(2) revised 3468
801.602–72 (b) revised 3468
806.302–5 (b) revised; (c) redesignated as (d); new (c) added 3468
812.301 (c) revised; (g) added 3468
837.403 Amended 3469
852.207–70 Introductory text revised 3469
852.273–70 Added 3469
852.273–71 Added 3469
852.273–72 Added 3469
852.273–73 Added 3469
852.273–74 Added 3469
873 Added 3469

Chapter 9—Department of Energy (Parts 900—999)

904 Regulation at 67 FR 14875 confirmed 56
904.401 Regulation at 67 FR 14875 confirmed 56
904.402 Regulation at 67 FR 14876 confirmed 56
904.404 Regulation at 67 FR 14876 confirmed 56
904.70 Regulation at 67 FR 14876 confirmed 56
904.7000 Regulation at 67 FR 14876 confirmed 56
904.7002 Regulation at 67 FR 14876 confirmed 56
904.7003 Regulation at 67 FR 14876 confirmed 56
904.7005 Regulation at 67 FR 14876 confirmed 56
904.7100 Regulation at 67 FR 14876 confirmed 56
904.7102 Regulation at 67 FR 14876 confirmed 56
904.7103 Regulation at 67 FR 14877 confirmed 56
923 Authority citation revised 6358
923.405 Added 6358
923.471 Removed 6358
936 Authority citation revised 6358
936.602–70 (a)(8) added 6358
952 Regulation at 67 FR 14875 confirmed 56
952.204–2 Regulation at 67 FR 14877 confirmed 56
952.204–73 Regulation at 67 FR 14877 confirmed 56
952.204–74 Regulation at 67 FR 14878 confirmed 56
970.0404–1 Regulation at 67 FR 14878 confirmed 56
970.0404–2 Regulation at 67 FR 14878 confirmed 56
970.0404–3 Regulation at 67 FR 14878 confirmed 56
970.2303—970.2306 (Subpart 970.23) Heading revised 6359
970.2304–1 Revised 6359
970.2304–2 Revised 6359
970.5223–2 Revised 6359

Chapter 15—Environmental Protection Agency (Parts 1500—1599)

1509 Authority citation revised **66344**
1509.170–3 (a) and (c) revised; (d) added **66344**
1509.170–4 (f) amended **66344**
1509.170–5 (b) revised **66344**
1509.170–8 (b) revised **66344**
1509.209–76 Undesignated text, (a)(2), (b)(2) and (4) revised **66344**
1552 Authority citation revised **66344**

Chapter 18—National Aeronautics and Space Administration (Parts 1800—1899)

1804.202 Revised 5231
1804.7101 (b) amended **62191**

NOTE: **Boldface page numbers indicate 2002 changes.**

CHANGES OCTOBER 1, 2002 THROUGH MARCH 31, 2003

1804.7102 (a) table, (c) and (d) amended **62191**
1804.7103 (a) amended **62191**
1808.002 Redesignated as 1808.003 ..... **68533**
1808.002–70 Redesignated as 1808.003–70 ..... **68533**
1808.002–71 Redesignated as 1808.003–71 ..... **68533**
1808.002–72 Redesignated as 1808.003–72 ..... **68533**
1808.002–75 Redesignated as 1808.003–75 ..... **68533**
1808.003 Redesignated from 1808.002 ..... **68533**
1808.003–70 Redesignated from 1808.002–70 ..... **68533**
1808.003–71 Redesignated from 1808.002–71 ..... **68533**
1808.003–72 Redesignated from 1808.002–72 ..... **68533**
1808.003–75 Redesignated from 1808.002–73 ..... **68533**
1817.500 Added 13634
1817.503 Removed 13634
1817.504 Removed 13634
1817.7201 Revised 13634
1817.7202 Added 13634
1817.7203 Added 13634
1825.103 (a)(iii) added 11748
1825.1101 (c)(1) added 11748
1827.406–70 Removed 5231
1833.103 (c) amended; (f) revised **61519**
1835.010 Added 5231
1835.011 Added 5231
1835.070 Revised 5231
1845.7101–1 (a) and (g) introductory text revised; (h) through (k) amended; interim **68534**
1845.7101–2 (a) amended; interim **68534**
1845.7101–3 (b) amended; interim **68534**
1845.7101–4 (g) amended; interim **68535**
1851.2 (Subpart) Added **68533**
1852.233–70 Clause amended **61519**
Revised 5232
1852.235–72 Clause amended **61520**
1852.235–73 Added 5232
1852.235–74 Added 5232
1872.303 (b) amended **61520**
1872.307 (b) amended **61520**
1872.402 (b)(7) redesignated as (b)(8); new (b)(7) added **61520**
1872.705 Amended **61520**

Proposed Rules:

1 ..... **67762**
2 ..... **64010**
..... 4874, 4876, 5138, 5774
5 ..... **67762**
6 ..... **68914**
7 5138
8 ..... **68914**
..... 5138
9 ..... **67282**
10 ..... **76150**
11 ..... **64010**
12 4874
14 ..... **67762**
16 5138
19 ..... **67762**
..... 5138
22 ..... **67762**
23 ..... **64010**
31 ..... **65468**
..... 4054, 4876, 4880, 5774
36 ..... **67762**
42 5138
52 ..... **67762, 68914**
..... 4874, 4880, 5778
53 ..... **67762**
206 ..... **62590**
208 ..... **62590**
209 ..... **62590**
213 ..... **77955**
216 ..... **70388**
225 ..... **62590**
228 7490
232 9627
242 ..... **62590**
252 ..... **62590, 70389**
..... 7491, 9627
501 13212
505 1358
532 ..... 3220, 8486
538 ..... 3220, 8486, 13212
552 ..... 3220, 8486, 13212
1511 2988
1552 2988
1825 ..... **68551**

TITLE 49—TRANSPORTATION

Subtitle A—Office of the Secretary of Transportation (Parts 1—99)

1 Authority citation revised 10989

NOTE: **Boldface page numbers indicate 2002 changes.**

CHANGES OCTOBER 1, 2002 THROUGH MARCH 31, 2003

TITLE 49 Subtitle A—Con.

1.58 (i) added 12834
1.66 (ee) added **72384**
1.68 Added 10989
1.73 (d)(2) and (e) revised 10989
40.245 Revised **61522**

Chapter I—Research and Special Programs Administration, Department of Transportation (Parts 100—199)

107.1 Amended 11749
107.612 (b) introductory text revised; (c) and (d) added 1345
107.616 (d)(2) revised 1346
171.7 (a)(e) table amended 1015
171.14 (f) added 14346
172.201 (e) revised **66573**
172.704 (a) introductory text, and (b) revised; (a)(4), and (5) added 14521
174.24 (b) revised **66574**
175.30 (a)(2) revised **66574**
175.33 (a)(1) introductory text revised; (a)(7) and (8) redesignated as (a)(9) and (10); (a)(7), (8), (c) and (d) added 14347
176.24 Revised **66574**
177.817 (f) revised **66574**
190.3 Amended 11749
191.3 Amended 11749
192 Meetings 56
192.3 Amended 11749
193.2007 Amended 11749
195 Meetings 56
195.2 Amended 11749
195.573 Corrected **70118**
198.3 Amended 11750
199 Random drug testing rate **78388**
199.3 Amended 11750

Chapter II—Federal Railroad Administration, Department of Transportation (Parts 200—299)

219 Determination 57
219.5 Amended 10135
225 Authority citation revised 10136
225.5 Amended 10136
225.9 Revised 10138
225.19 (c) amended; (e) revised; interim **79536**
(d) revised 10138
225.21 (j) added 10138
225.23 (a) revised 10139
225.25 (b)(6), (16), (25)(v), (e)(8), (24) and (h)(15) revised; (b)(25)(xi), (xii) and (i) added 10139
225.33 (a)(11) added 10139
225.35 Amended 10139
225.39 Added 10139
225 Appendix B revised; interim **79536**
240 Authority citation revised 10139
240.117 (e)(2) revised 10139
241 Added **75960**
244.13 (j) introductory text revised **68045**
244.19 (c)(1) revised **68045**

Chapter III—Federal Motor Carrier Safety Administration, Department of Transportation (Parts 300—399)

350 Authority citation revised **61820**
350.201 (m) and (t)(1) amended **61820**
350.211 (15) amended **61820**
350.213 (b) introductory text amended **61820**
Corrected **63019**
360.3 (a)(2), (iii) introductory text, (f) and (g)(2) amended **61820**
365.101 (b), (c) and (g) amended **61820**
365.105 (a) amended; (b) revised **61820**
365.107 (f) removed; (g) and section note redesignated as (f) and (g); (e) introductory text, new (f) and (g) amended **61820**
365.109 (a)(7) amended **61820**
365.401 Amended **61820**
365.403 (b)(1) and (2) amended **61821**
365.405 (a)(1) revised; (a)(2) and (b)(1)(ii) amended **61821**
365.411 (b) amended **61821**
365.413 Heading revised **61821**
372.303 Heading revised **61821**
377.215 (c) heading amended **61821**
382.305 (i)(3) amended **61821**
382.401 (d) amended **61821**
383 Authority citation revised **61821**
383.3 (f)(3)(i)(A) amended **61821**
383.51 Table 2 revised 4396
386.2 Amended **61821**
386.22 Amended **61821**
386.71 Amended **61821**

NOTE: **Boldface page numbers indicate 2002 changes.**

CHANGES OCTOBER 1, 2002 THROUGH MARCH 31, 2003

386.82 (a)(4) amended **61821**
386 Appendix B amended **61821**
Appendices A and B amended 15383
387.9 Table amended **61821**
387.39 Form amended **61821**
Form revised **61822**
387.303 (b)(2) table amended **61824**
388 Nomenclature change **61824**
390.27 Table amended **61824**
Corrected **63019**
391.41 (a) footnote added **61824**
391.49 (a) amended **61824**
391.65 (a)(2)(vii) amended **61824**
393.48 (c)(2) authority citation removed **61824**
393.52 (d) amended **61824**
393.86 (b)(3) heading amended **61824**
393.124 Corrected **63966**
397 Authority citation revised **62192**
397.17 (a) revised **62192**

Chapter V—National Highway Traffic Safety Administration, Department of Transportation (Parts 500—599)

567.4 (h)(2) revised **69623**
571.3 (b) amended; eff. 12–27–04 ..... **79439**
571.5 (b)(2) through (6) and (8) revised **77193**
571.105 Amended; eff. 12–27–04 ..... **79439**
571.109 Amended **69623**
571.110 Heading revised; text amended; Figures 1 and 2 added **69623**
571.117 Amended **69627**
571.120 Amended **69627**
571.129 Amended **69627**
571.138 Amended 4110
571.139 Added **69627**
571.201 Amended; eff. 12–27–04 ..... **79439**
571.205 Amended; eff. 12–27–04 ..... **79439**
571.208 Amended; eff. 12–27–04 ..... **79439**
Amended 513, 4965
571.213 Amended **61529**
Amended; interim **64823**
571.221 Corrected 6360
571.403 Added; eff. 12–27–04 ..... **79439**
571.404 Added; eff. 12–27–04 ..... **79451**
572 Actions on petitions 13856
573.6 (c)(7), (8)(i), and (10) revised **64063**
573.13 Added **64063**
573.14 Added **72392**
574.5 (d) and Figures 1 and 2 revised **69628**
575 Heading and authority citation revised **67494**
575.1—575.7 (Subpart A) Heading revised **67494**
575.6 Amended; (a)(4) and (5) added **69631**
575.101—575.105 (Subpart B) Heading revised **67494**
575.201 (Subpart C) Added **67494**
577.11 Added **64065**
577.12 Added **72393**
579.2 Revised **63310**
579.3 (a) revised; (b) and (c) redesignated as (c) and (d); new (b) added **63310**
579.4 (c) and (d) amended **63310**
Amended 4113
579.6 Revised 4113
579.11—579.20 (Subpart B) Revised **63310**
(d)(2) revised; (e) amended 4113
590.3 Revised 4111
594.6 (d) correctly added **62897**
597 Added **69631**

Chapter VI—Federal Transit Administration, Department of Transportation (Parts 600—699)

600.10 Revised **64312**
600.746 (c)(1) introductory text **64312**
660.31 Corrected **69479**
661 Authority citation revised 9799
661.13 (b) revised 9799

Chapter X—Surface Transportation Board, Department of Transportation (Parts 1000—1399)

1002 Policy statement **65046**
1011 Authority citation revised 8726
1011.4 (a)(9) added 8726
1011.7 (c)(5) added 8726

Chapter XI—Bureau of Transportation Statistics, Department of Transportation (Parts 1400—1499)

1420.2 (b)(1) and (5) amended 4719
1420.3 (a), (b)(1), (4) and (c) amended 4719
1420.4 (b) and (c) amended 4719
1420.6 Amended 4719
1420.10 (a) amended 4719

NOTE: **Boldface page numbers indicate 2002 changes.**

CHANGES OCTOBER 1, 2002 THROUGH MARCH 31, 2003

TITLE 49 Chapter XI—Con.

1420.11 Amended 4719

Chapter XII—Transportation Security Administration, Department of Transportation (Parts 1500—1599)

1510 Waiver 3192
1511 Waiver **66071**
1540 Interpretation....7444
Technical correction 9902
1540.115 Added 3761
1540.117 Added 3768
1544.101 (f) revised **79887**
1570—1572 (Subpart D) Added; interim....6086

Proposed Rules:

10....**78403**
....2002
23....**76327**
171 ....**66598, 72034**
....2734
172....**72034**
....2734
173....**72034**
....2734, 6689
175....**72034**
176....**72034**
177....**62681**
....2734
178....**72034**
....2734
179 2734
180....**72034**
....2734
192....**68815**
.... 4278, 6385, 9966, 13249
219 ....**63022, 70809, 75966**
225 ....**63022, 70809**
240 ....**63022, 70809**
390....**71127**
....8580
396....**71127**
....8580
397....**62681**
.... 13250
533 ....**77015, 79549**
544....13887
571 ....**66098, 67373, 68551**
....2003, 2480, 2993, 5863, 7101, 7747
575....**62528**
661 9801
1180....6695

TITLE 50—WILDLIFE AND FISHERIES

Chapter I—United States Fish and Wildlife Service, Department of the Interior (Parts 1—199)

16.13 (a)(2) revised **62203**
17 Comment period extended....**66344**
Comment period reopened....12611
17.11 (h) table amended 10409, 13406, 13519
17.12 (h) table amended **62908, 63988, 65437, 67990, 68015, 76048, 78598**
(h) table amended....1268, 9237, 12851, 12873, 13052
17.21 (c)(4) revised 2919
17.40 (l)(2)(vi) and (vii) added; eff. 10–1–02 through 5–22–04 ....**61536**
17.95 (e) amended 8132, 13406
17.96 (a) amended....**62908, 63988, 65437, 67990, 76048, 78599**
(b) added 1269
(a) amended 12851, 12874
17.99 Added....9241
Heading and (a) heading amended; (c) and (d) added 13055
17.108 (a) introductory text, (8) through (11), (b) and (c)(1) through (5) revised; (c)(6) through (11) added; (a)(7) illustration amended....**68473**
20.21 (j) revised....1392
20.104 Seasonal hunting adjustments **67257**
20.105 Seasonal hunting adjustments **67258**
20.106 Seasonal hunting adjustments **67275**
20.107 Seasonal hunting adjustments **67276**
100 Temporary regulations 7298
100.6 (b) revised 7704
100.11 (b)(1) amended 7704
100.24 (a)(2) and (3) revised 7279
100.27 Added; eff. 3–1–03 through 2–29–04 7282
100.28 Added; eff. 3–1–03 through 2–29–04 7282

NOTE: **Boldface page numbers indicate 2002 changes.**

CHANGES OCTOBER 1, 2002 THROUGH MARCH 31, 2003

Chapter II—National Marine Fisheries Service, National Oceanic and Atmospheric Administration, Department of Commerce (Parts 200—299)

216.132 Revised **70180**
216.134 Removed **70181**
216.135 (i) removed **70181**
216.136 (a) revised **70181**
222 Fishery management measures **67793, 67795**
222.102 Amended **71899**
Amended 8467
222.206 (d)(2)(ii)(B)(*1*), (iv) and (5) removed; (d)(2)(ii)(B)(*2*), (*3*) and (v) redesignated as (d)(2)(ii)(B)(*1*), (2) and (iv); (d)(2)(ii)(A)(*2*) and (*4*) revised; new (d)(2)(ii)(A)(*5*) added 8467
223 Fishery management measures **67793, 67795**
223.203 Corrected **68725, 70809**
223.206 (d) introductory text revised; (d)(8) added **71899**
(d)(6) revised; interim **78392**
223.206 Comment period extended 78392
223.207 (a) introductory text, (3)(ii), (4) through (8), (b)(1), (2), (d)(2), (3), (c)(1)(iv)(A) heading and (B) heading revised; (c)(1)(iv)(A) and (B) amended 8467
223 Figures 1, 2, 11, 12a and 12b removed; Figure 12 added; Figure 15 revised 8469
224.104 (c) removed; (d) redesignated as (c) 8471
226.214 Added 13454
229 Fishery management measures **71900, 75817, 79536**
229.32 (g)(3)(iii) introductory text, (A) and (B) corrected; (g)(e)(iii)(C) correctly designated as (g)(3)(iii)(D); new (g)(3)(iii)(C) added; (g)(4) introductory text, (i)(B) and (ii) correctly revised **65727**
229 Regulation at 67 FR 1146 and 1147 corrected **65723**

Chapter III—International Fishing and Related Activities (Parts 300—399)

300 Fishery management measures **72110, 72394**
Technical correction 1392, 14167
Fishery management measures 9902
300.17 (b)(1)(iv) revised **64312**
300.63 (a)(3)(ii) revised 11003

Chapter IV—Joint Regulations (United States Fish and Wildlife Service, Department of the Interior and National Marine Fisheries Service, National Oceanic and Atmospheric Administration, Department of Commerce); Endangered Species Committee Regulations (Parts 400—499)

Chapter IV Policy statement 15100

Chapter VI—Fishery Conservation and Management, National Oceanic and Atmospheric Administration, Department of Commerce (Parts 600—699)

600 Fishery management measures **61824, 62204, 70018**
600.10 Amended **64312**
600.746 (c)(1) introductory text revised **64312**
622 Fishery management measures **65902, 72112, 71901, 71902**
Fishery management measures 4965, 11003
Temporary regulations 6360
Comment requests 10180
622.4 (r) introductory text, (1) and (6) amended; (r)(1), (6) and (8)(v) suspended in part; (r)(8)(vi) added **77195**
(a)(2)(viii), (c), (f) through (j) and (l) revised; (a)(5) and (b)(4) added 2192
622.7 (b) and (c) revised; (bb) through (ee) added 2194
622.9 Added 2194
622.19 Added 2194
622.41 (g) heading revised; (j) added 2196

NOTE: **Boldface page numbers indicate 2002 changes.**

CHANGES OCTOBER 1, 2002 THROUGH MARCH 31, 2003

TITLE 50 Chapter VI—Con.

635 Fishery management measures **61537, 63854, 66072, 68045, 71487, 77433**
Fishery management measures 14167
635.2 Amended **77436**
635.4 (a)(1), (2), (5), (b), (d)(1), (2), (3), (h)(1) introductory text and (m)(1) revised; (c) added **77436**
635.5 (c) amended **77437**
(c) revised 714
635.6 (b)(1) introductory text revised; (c)(1) amended **77437**
635.20 (e)(1) suspended **78993**
(a) revised 714
635.21 (d)(4)(iv) added 714
635.22 (a), (c) and (d) revised **77437**
(a), (c) and (d) revised; (e) and (f) added 714
635.23 (b) introductory text, (2), (3), (c) introductory text and (3) revised **77438**
635.25 Added **70026**
635.27 (c) revised **70026**
(a) introductory text amended, (1)(i) introductory text and (2) introductory text amended **77438**
(b)(1)(i) and (ii) suspended; (b)(1)(v) and (vi) added **78993**
635.28 (b)(3) revised **77438**
(b)(1) and (2) suspended; (b)(4) and (5) added **78993**
635.31 (a)(1) revised **77438**
(b)(2)(ii) revised; (b)(3) added 715
635.45 Revised **70027**
635.47 Revised **70027**
635.71 (a)(24) and (29) revised; (a)(3)(8) added **70027**
(b)(1), (3), (14) and (15) revised **77439**
(b)(6) revised; (c)(6), (e)(14) and (9)15(10) added 715
648 Fishery management measures **62650, 63311, 64825, 66072, 69148, 70027, 70556, 71111, 71488, 72867, 76318, 76701, 78994, 79887**
Fishery management measures 2919, 6088, 9905, 12612
Temporary regulations 14545
648.1 (a) amended **63229**
648.2 Amended **63229**
648.3 (a)(13) added **63229**
648.4 (a) amended **63231**
(b) revised 10182
648.6 (a)(1) revised **63231**
648.7 (b)(1)(iii) and (iv) removed; (b)(2) added **63231**
648.10 (c) introductory text, (2) and (5) revised **63232**
648.11 (a) amended; (e) revised **63232**
648.12 Introductory text revised **63232**
648.13 (g) added **63232**
648.14 (x)(12) and (dd) added **63232**
(a)(122) revised; (a)(127) added; eff. to 12–31–03 68
(a)(96), (u)(3), (11), (x)(3), (6) and (7) revised 10183
OMB number 12815
648.21 (f)(3) revised 60
648.23 (b)(2) revised 9586
648.53 (b) table revised 9586
648.57 (a) introductory text and (b) introductory text revised 9587
648.58 (c)(1), (4), (6), (e)(2), (3)(ii), (4)(ii) and (f) revised 9587
648.80 (a)(15) introductory text, table and (i)(F) revised **69696**
648.81 (g)(1)(ii) revised; interim 14348
648.86 (h)(2)(ii) revised 4114
648.92 (b)(2) revised 4114
648.94 Regulation at 67 FR 35931 eff. date extended; interim **67568**
648.122 (a)(1) and (b)(1) revised; (d) added; eff. to 12–31–03 68
OMB number 12815
648.140 (b)(1), (2) and (d) revised 10183
648.260—648.264 (Subpart M) Added **63233**
654.2 Amended **61991**
654.3 (a) revised; (d) removed **61991**
654.4 Heading revised; text added **61991**
654.6 Introductory text added; (a) and (b) revised **61993**
654.7 (a) and (g) revised; (p) and (q) added **61993**
654.8 Revised **61993**
654.9 Revised **61993**
654.1 (a) amended **61993**
654.2 Introductory text amended **61993**
654.7 (n) amended **61993**
654.20 (b)(2)(i) amended **61993**
654.25 (b) amended **61993**
654.26 Amended **61993**

NOTE: **Boldface page numbers indicate 2002 changes.**

CHANGES OCTOBER 1, 2002 THROUGH MARCH 31, 2003

654.27 (d) amended....**61993**
660 Technical correction....**61994**
Fishery management measures ....**61994, 62204, 62401, 63055, 63057, 64826, 65514, 65728—65730, 70018, 79889**
Technical correction 4719
660.12 Amended **65906**
660.14 (b), (c), (e) and (f)(2) amended **65906**
660.15 (e) and (j) amended **65906**
660.17 (a), (c), (d), (e)(1), (2), (4) and (k) amended **65906**
660.21 (l) introductory text and (1) through (4) amended....**65906**
660.22 Regulation at 67 FR 40236 corrected 13857
660.23 (a) and (b) amended **65906**
660.27 (e), (f)(1), (2) introductory text and (i) amended....**65906**
660.28 (b), (e), (g), (h), (i)(1) and (2)(ii) amended....**65906**
660.31 (c)(2), (d)(2) and (g)(2) amended **65906**
Corrected....**69479**
660.43 (b) amended....**65906**
660.50 (c) amended....**65906**
660.51 (a), (b), (c)(1), (2), (d) through (g)(2) and (j)(2) amended **65906**
660.52 (a), (b)(1), (3) amended....**65906**
660.53 (c)(2) and (d)(2) amended **65906**
660.65 (a) and (d) amended **65906**
660.66 Introductory text and (a) amended **65906**
660.67 (c)(1), (2), (4), (d)(2)(iii) and (iv) amended....**65906**
660.81 (e) amended....**65906**
660.84 (c)(2) and (4) amended **65906**
660.85 (a) amended....**65906**
660.302 Amended **65906**
Amended 934, 11182
660.304 (a) through (f) suspended; (g) through (j) added (temporary) 934
Heading, (a) heading, (b), (c) and (d) revised 11231
660.321 (a) amended....**65906**
660.322 (b)(5) suspended; (b)(6) and (7) added (temporary) 935
(b)(5) revised; (b)(6) added....11231
660.323 (b) revised....11231
660.324 (d) and (f) amended **65905**
(d) amended....**65906**
660.334 (d)(2) and (3) redesignated as (d)(3) and (4); new (d)(2) added; new (d)(3) and (4) revised **65905**
660.335 (d)(1), (2) and (e)(1) revised **65906**
660.350 (b)(3) amended **65906**
660.339 Amended **65906**
660.402 Amended **65906**
660.409 (a)(1) and (b)(1) amended **65906**
660.411 (c) amended **65906**
660.502 Amended 3822
660.512 (h) added 3822
660.514 Revised 3822
679 Temporary regulations **61826, 61827, 62212, 62651, 62910, 63312, 64066, 65046, 66575, 67798, 70557, 70858, 71489, 76998, 77439, 78733, 78739**
Authority citation revised; eff. 1–29–03 to 12–31–07....**79721**
Technical correction 1393, 14902
Temporary regulations....2920, 2921, 2922, 3823, 3824, 4115, 5585, 7323, 7448, 7719, 8153, 8154, 8726, 9907, 9924, 9942, 11994, 13635, 13857, 13858, 14168, 15115, 15383, 15384
Authority citation revised....6836, 9905
679.1 (k) revised; eff. 1–29–03 to 12–31–07....**79721**
679.2 Amended....**64316, 72610**
Amended 209
Corrected....**71112**
Amended; eff. 1–29–03 to 12–31–07 ....**79721**
679.4 (b)(5)(vi) and (vii) amended **64317**
(a)(1)(iii) revised; (k)(10), and (l) added; eff. 1–29–03 to 12–31–07 ....**79723**
(b)(5)(vi) revised 209
(l)(6)(ii)(D)(*2*)(*iii*) added 6836
679.5 (n)(2)(iii)(B)(4) amended....**64317**
(n)(2)(iii)(B)(*4*) revised 209
679.7 (a)(7)(iii), (iv), (v), (vii), (17), (18), (19), (f)(16), (j) and (k) amended....**64316**
(f)(8)(ii)(B)(*2*) correctly revised **71112**
(a)(3) revised **72611**
(a)(7), and (k) revised; eff. 1–29–03 to 12–31–07....**79728**
Amended; eff. 1–29–03 to 12–31–07 ....**79738**

NOTE: **Boldface page numbers indicate 2002 changes.**

CHANGES OCTOBER 1, 2002 THROUGH MARCH 31, 2003

TITLE 50 Chapter VI—Con.

(c)(3) removed; (a)(1), (17), (18), (19) and (b) revised 209
(k)(5)(i) revised 6836
679.20 (a)(5)(i)(B), (F), (ii)(C), (6)(ii), (iii), (7)(i)(C)(*4*), (*5*), (ii)(d), (E), (iii)(D), (8)(ii)(C), (iii), (11), (b)(2)(i), (ii) and (d)(4) amended **64317**
(a)(5)(ii) redesignated as (a)(5)(iii); new (a)(5)(ii) and (d)(1)(iv) added; (a)(5)(i)(A), (6), (b)(1)(i) and (c)(4) revised; eff. 1–29–03 to 12–31–07 ..... **79730**
(a)(7)(iii)(B) and (f)(3) removed; (a)(7)(iii)(C) and (D) redesignated as (a)(7)(iii)(B) and (C); (a)(5)(i)(A), (B), (ii)(B), (6)(ii), (iii), (7)(1)(C)(*2*), (*3*), (ii)(A), (D), (iii)(A), new (B), (8)(ii)(C), (iii), (11), (b)(2)(i), (ii), (c)(2)(i), (ii) and (d)(4) revised; (e)(2)(iv) added 210
679.21 (d)(8) and (e)(3)(v) added; eff. 1–29–03 to 12–31–07 ..... **79731**
679.22 (a)(5)(iv), (11), (12), (b)(3) and (6) amended **64317**
(b)(7) added **70860**
(a)(5), (7), (8), (b)(2) and (3) revised 212
(a)(11) revised 11006
679.23 (d)(3), (4), (e)(4)(iv), (v), (5), (6), (7) and (i) amended **64317**
(d)(2), (3), (e)(2), (3), (4)(iii), (5) and (i) revised 214
Corrected 2636
679.28 (f)(3)(viii) and (ix) amended **64317**
(c) revised; (g) added; eff. inpart 1–29–03 to 12–31–07 ..... **79731**
(f)(e)(ii) AND (iii) revised; (f)(4), (5) AND (6) added 215
679.30 Amended; eff. 1–29–03 to 12–31–07 ..... **79738**
679.31 (g) amended **64317**
(a) revised; eff. 1–29–03 to 12–31–07 ..... **79733**
(b)(3)(iv) revised 9905
679.32 (a) amended **64317**
new (c)(3)(vi) added; eff. 1–29–03 to 12–31–07 ..... **79733**
Amended; eff. 1–29–03 to 12–31–07 ..... **79738**
(e) removed 215
679.43 (a) amended **64317**
(e) revised **72611**
679.50 (c)(1)(x), (4)(vi) introductory text, (c)(4)(vi)(C) and (6) amended **64317**
(c)(4)(i) through (iv), (v)(A), (B), (vi)(A), (B), (C), (6)(ii) and (d)(4)(i) amended; (j) removed; (e) through (i) redesignated as (f) through (j); new (e) added; heading, new (h), (i) and (j) revised; eff. date confirmed **72611**
Heading and (c)(4)(i) revised; (c)(6) removed; (d)(5) added; eff. 1–29–03 to 12–31–07 ..... **79733**
Amended; eff. 1–29–03 to 12–31–07 ..... **79738**
(c)(1)(x) revised 215
(d)(3) through (6) redesignated as (d)(4) through (7); (c)(1)(vii), new (d)(4), (i)(2)(vi) and (xii) revised; new (d)(3) added 719
679.60–679.65 (Subpart F) added; eff. 1–29–03 to 12–31–07 ..... **79734**
679.61 (a) revised 6836
679.62 (b) revised; (c) added 6836
679 Table 11 revised **64317**
Tables 4, 5 and 6 revised; Table 12 added; Tables 13 and 21 through 24 removed 215
697.2 Amended 14925
697.4 (a)(7)(ii) revised; (a)(7)(vi) through (x) and (f)(1)(v) added 14925
697.18 (a), (b), and (h) revised 14930
697.19 Revised 14930
697.25 (b) and (c) redesignated as (c) and (d); new (b) added 14931

Proposed Rules:

17 ..... **61845, 62926, 63064, 63066, 63067, 63738, 65083, 65931, 66377, 66378, 66599, 67586, 67803, 68490, 69176, 69177, 69179, 70199, 70201, 70202, 70203, 71032, 71236, 71529, 72396, 72407, 75834, 76156, 77464, 77466, 78763**
..... 331, 2283, 3000, 4159, 4160, 6863, 8487, 8730, 12326, 12336, 13663, 14752
18 ..... **69078, 71127**
..... 1175
20 6697
21 ..... 6697, 12653
92 6697
100 ..... 7294, 7734
216 ..... **68553**

NOTE: **Boldface page numbers indicate 2002 changes.**

CHANGES OCTOBER 1, 2002 THROUGH MARCH 31, 2003

.....3483, 4747
223 .....**69704, 79898**
..... 4433, 13662
224 .....**69704, 79898**
.....4433
226.....**69708**
229.....1414, 10195
300 .....**64853, 67139**
.....6103
402 3786
600.....**62222, 65933, 65934, 67140, 68556, 76329, 77957, 79550**
.....4161, 6863, 7492, 8487, 8871, 8872, 9044, 9628, 9629, 9967, 11501, 11793, 14570
622.....**69502**
..... 11794
635.....**69180, 69502, 72629, 78404**
.....1024, 3853
648.....**65934, 65938, 66103, 69181, 70570, 70904, 72131**
..... 533, 1587, 2303, 7749, 7965, 8731, 9968, 11023, 11346, 14388, 14571, 15425
660.....**62001, 63599, 64861, 66103, 70573**
..... 936, 4162, 4441, 12888, 13891
679.....**63600, 65941, 76344, 76362**
.... 3225, 3485, 6386, 6865, 7750, 9630, 15144
697.....**68556**

NOTE: **Boldface page numbers indicate 2002 changes.**

2002

67 FR Page

15333–15462	Apr. 1
15463–15706	2
15707–16010	3
16011–16284	4
16285–16626	5
16627–16968	8
16969–17278	9
17279–17602	10
17603–17904	11
17905–18084	12
18085–18460	15
18461–18772	16
18773–19100	17
19101–19318	18
19319–19506	19
19507–19634	22
19635–20004	23
20005–20424	24
20425–20606	25
20607–20880	26
20881–21158	29
21159–21558	30
21559–21974	May 1
21975–22336	2
22337–30306	3
30307–30532	6
30533–30768	7
30769–31104	8
31105–31710	9
31711–31934	10
31935–32816	13
34383–34584	14
34585–34816	15
34817–34990	16
34991–35424	17
35425–35704	20
35705–35890	21
35891–36078	22
36079–36494	23
36495–36778	24
36779–37318	28
37319–37662	29
37663–37964	30
37965–38192	31
38193–38340	June 3
38341–38582	4
38583–38840	5
38841–39240	6
39241–39593	7
39595–39840	10
39841–40136	11
40137–40580	12
40581–40832	13
40833–41154	14
41155–41304	17
41305–41588	18
41589–41808	19
41809–42182	20
42183–42466	21
42467–42702	24
42703–42980	25
42981–43216	26
43217–43524	27
43525–44014	28
44015–44348	July 1
44349–44522	2
44523–44756	3
44757–45048	5
45049–45292	8
45293–45626	9
45627–45894	10
45895–46092	11
46093–46368	12
46369–46576	15
46577–46836	16
46837–447242	17
47243–47436	18
47437–47678	19
47679–48014	22
48015–48252	23
48353–48518	24
48519–48740	25
48741–48970	26
48971–49216	29
49217–49556	30
49557–49854	31
49855–50342	Aug. 1
50343–50580	2
50581–50790	5
50791–51064	6
51065–51458	7
51459–51750	8
51751–52382	9
52383–52594	12
52595–52840	13
52841–53280	14
53281–53460	15
53461–53722	16
53723–53872	19
53873–54084	20
54085–54324	21
54325–54564	22
54565–54726	23
54727–54940	26
54941–55100	27
55101–55318	28
55319–55688	29
55689–56210	30
56211–56474	Sept. 3
56475–56744	4
56745–56894	5
56895–57122	6
57123–57308	9
57309–57500	10
57501–57718	11
57719–57936	12
57937–58318	13

58319–58508	16
58509–58682	17
58955–59132	18
58683–58954	19
59133–59448	20
59449–59769	23
59769–60098	24
60099–60518	25
60519–60852	26
60853–61248	27
61249–61466	30
61467–61760	Oct. 1
61761–61974	2
61975–62164	3
62165–62310	4
62311–62626	7
62627–62862	8
62863–63048	9
63049–63236	10
63237–63528	11
63529–63812	15
63813–64026	16
64727–64306	17
64307–64516	18
64517–64786	21
64787–65010	22
65011–65284	23
65285–65468	24
65469–65688	25
65689–65870	28
65871–66042	29
66043–66302	30
66303–66526	31
66527–67088	Nov. 1
67089–67282	4
67283–67508	5
67509–67776	6
6777–68016	7
68019–68492	8
68493–68752	12
68753–68930	13
68931–69118	14
69119–69457	15
69459–69656	18
69657–69986	19
69987–70118	20
70119–70308	21
70309–70528	22
70529–70672	25
70673–70834	26
70835–71068	27
71069–71442	29
71443–71796	Dec. 2
71797–72088	3
72089–72362	4
72363–72550	5
72551–72826	6
72827–75798	9
75799–76102	10
76103–76292	11
76293–76670	12
76671–76980	13
76981–77146	16
77147–77398	17
77399–77644	18
77645–77906	19
77907–78120	20
78121–78320	23
78321–78664	24
78665–78958	26
78959–79512	27
79513–79832	30
79833–80332	31

2003

68 FR Page

1–254	Jan. 2
255–458	3
459–662	6
663–994	7
995–1142	8
1143–1358	9
1359–1512	10
1513–1792	13
1793–1954	14
1955–2174	15
2175–2408	16
2421–2678	17
2679–2868	21
2869–3162	22
3163–3370	23
3371–3802	24
3803–4074	27
4075–4360	28
4361–4680	29
4681–4888	30
4889–5202	31
5203–5528	Feb. 3
5529–5784	4
5785–6060	5
6061–6338	6
6339–6602	7
6603–6814	10
6815–7062	11
7063–7300	12
7301–7410	13
7411–7692	14
7693–7896	18
7897–8152	19
8153–8444	20
8445–8538	21
8539–8702	24
8703–8816	25
8817–8998	26
8989–9502	27
9503–9850	28
9851–10140	Mar. 3
10141–10344	4
10345–10650	5
10651–10952	6

10953–11310 7
11311–11461 10
11463–11732 11
11733–11965 12
11966–12282 13
12283–12568 14
12569–12795 17
12796–13218 18
13219–13614 19
13615–13801 20
13803–14126 21
14127–14308 24
14307–14526 25
14527–14886 26
14887–15041 27
15043–15334 28
15335–15652 31

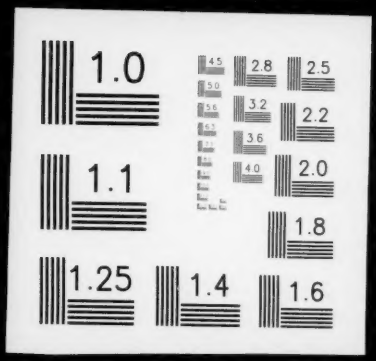
1.0
2.8
2.5
4.5
5.0
5.6
3.2
2.2
6.3
3.6
4.0
2.0
1.1
1.8
1.25
1.4
1.6